

PREPARED FOR:  
JORNDT BUILDERS  
168 ELKHORN ROAD  
WILLIAMS BAY, WI 53191

PLAT OF SURVEY

-OF-

LYNCH & ASSOCIATES  
ENGINEERING CONSULTANTS, LLC.  
405 SKYLINE DR., SUITE C  
LAKE GENEVA, WI 53147  
(262) 248-3697

LOT 13 AND THE EAST 29 FEET OF LOT 14, BLOCK 3, INDIAN HILLS  
SUBDIVISION, A SUBDIVISION OF PART OF GOVERNMENT LOT 4,  
SECTION 14, TOWN 1 NORTH, RANGE 16 EAST, WALWORTH COUNTY,  
WISCONSIN, AS RECORDED IN VOL.8 OF PLATS, PAGE 109, WALWORTH  
COUNTY RECORDS.

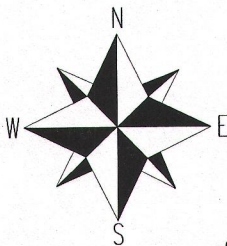
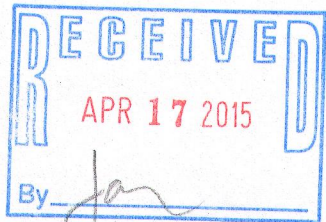
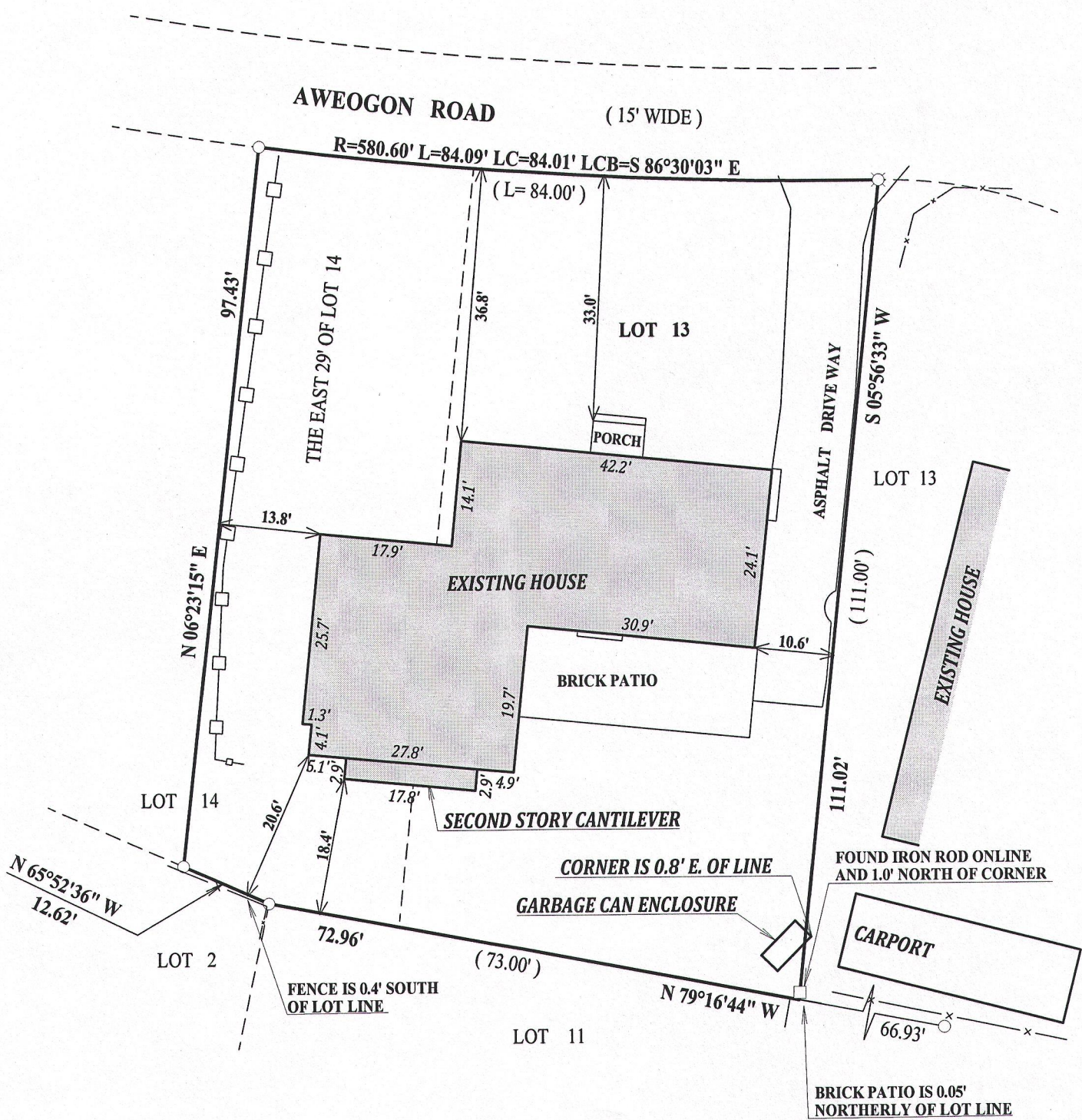

BEARINGS REFERENCED TO PREVIOUS  
SURVEY OF RECORD.

SCALE 1"=20'

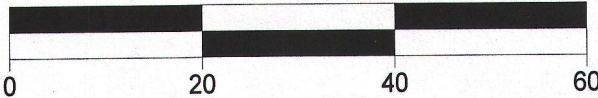

LEGEND

- FOUND MAG NAIL
- FOUND 1" IRON PIPE
- FOUND 5/8" IRON BAR
- (XX) RECORDED AS

FENCE

SILT FENCE

NOTE:

No title commitment or results of a title search were provided to this office pertaining to this survey. This Plat Of Survey may not reflect easements of record, encumbrances, restrictions, ownership, title evidence, or other facts that a current and accurate title search may disclose.

I have surveyed the above-described property and the above map is a true representation thereof and shows the size and location of the property, its exterior boundaries, the location and dimensions of all structures thereon, fences apparent easements and roadways and visible encroachments, if any.

This survey is made for the exclusive use of the present owners of the property, and also those who purchase, mortgage, or insure the title thereto within one (1) year from date hereof; and as to them I warrant the accuracy of said survey map.

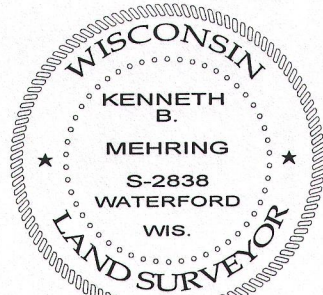

DATED THIS 19th, DAY OF MAY, 2011  
REVISED THIS 28th DAY OF JANUARY, 2015

KENNETH B. MEHRING S - 2838  
Wisconsin Registered Land Surveyor  
(original if signed in red)