

# PLAT OF SURVEY

-OF-

LOTS 11, 12 AND 13, BLOCK 1 OF GLENWOOD SPRINGS,  
VILLAGE OF FONTANA, WLAUWORTH COUNTY, WISCONSIN.

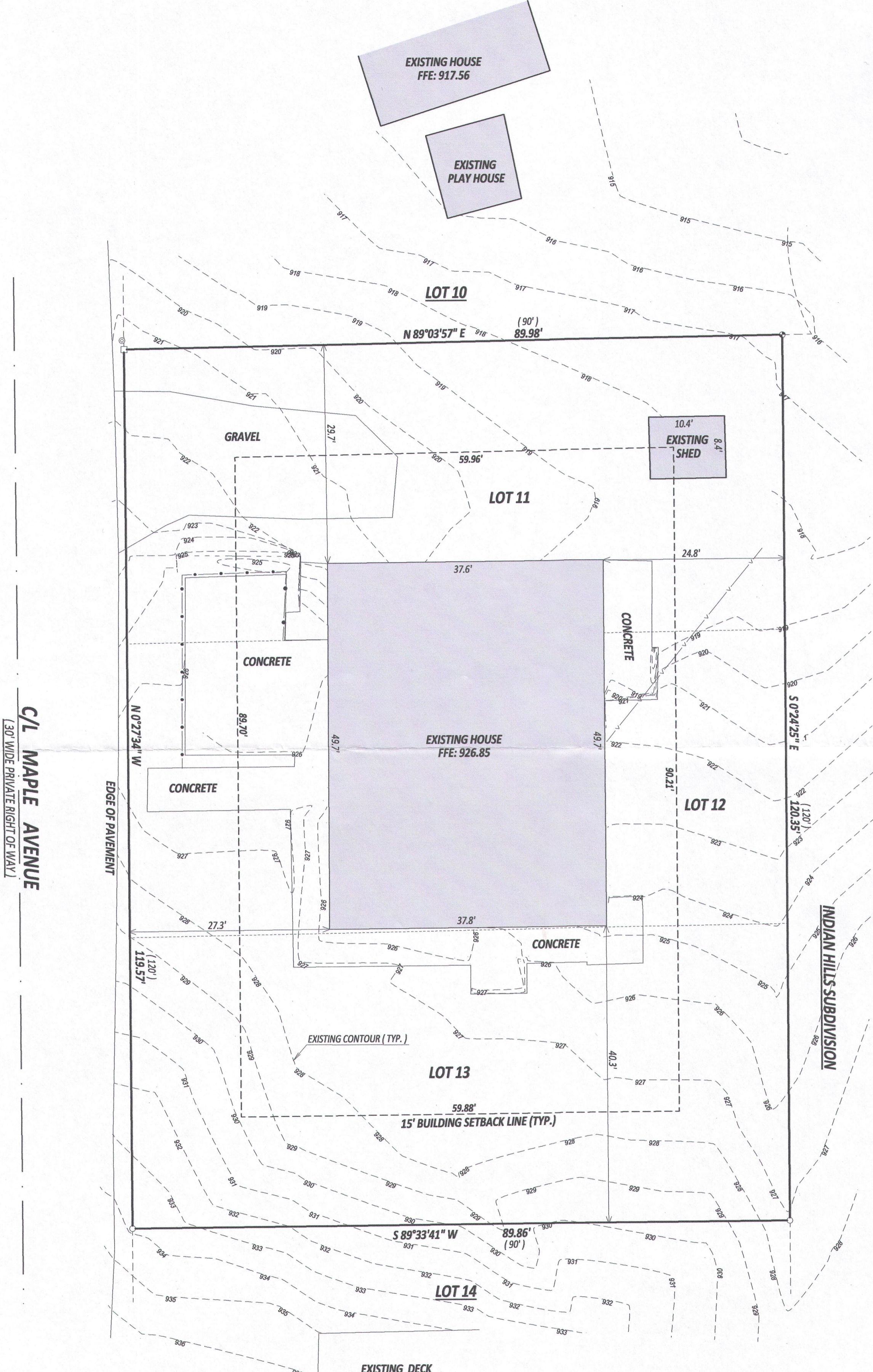

C/L MAPLE AVENUE  
[30' WIDE PRIVATE RIGHT OF WAY]

EDGE OF PAVEMENT

INDIAN HILLS SUBDIVISION

**LEGEND**

- FOUND 1" IRON PIPE
- FOUND 5/8" IRON BAR
- ⊕ FOUND CONCRETE MONUMENT WITH ALUMINUM CAP
- (XX) RECORDED AS
- OVERHEAD UTILITY LINE
- FENCE
- ⊙ BOLLARD

RECEIVED  
APR 17 2015  
By \_\_\_\_\_

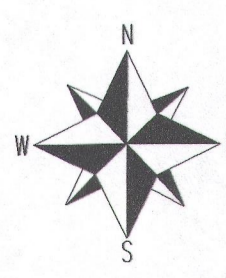

BEARINGS HEREON REFERENCED TO  
THE WISCONSIN COUNTY  
COORDINATE SYSTEM, WALWORTH  
COUNTY ZONE.  
ALL ELEVATIONS RELATE TO  
NAVD-88.

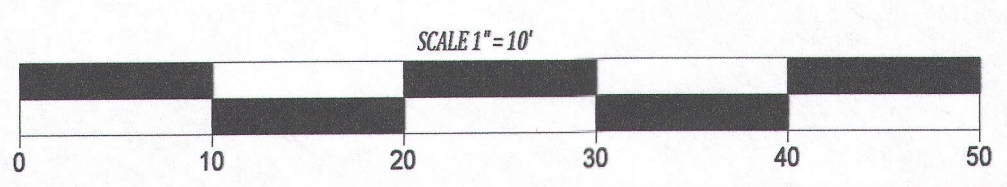

**NOTE:**  
No title commitment or results of a title search were provided to this office pertaining to this survey. This Plat Of Survey may not reflect easements of record, encumbrances, restrictions, ownership, title evidence, or other facts that a current and accurate title search may disclose.

I have surveyed the above-described property and the above map is a true representation thereof and shows the size and location of the property, its exterior boundaries, the location and dimensions of all structures thereon, fences apparent easements and roadways and visible encroachments, if any.

This survey is made for the exclusive use of the present owners of the property, and also those who purchase, mortgage, or insure the title thereto within one (1) year from date hereof; and as to them I warrant the accuracy of said survey map.



DATED THIS 17th DAY OF APRIL, 2015

KENNETH B. MEHRING S-2838  
Wisconsin Registered Land Surveyor  
(original if signed in red)