

PREPARED FOR
 STACEY SCHULTZ
 KEEFE REAL ESTATE
 LAKE GENEVA WI

PLAT OF SURVEY

- OF -

PATHFINDER SURVEYING INC.
 (formerly)
 J.K. SURVEYING INC.
 P.O BOX 322
 LAKE GENEVA, WI. 53147
 WWW.PATHFINDERSURVEYING.NET
 262-248-8303

LOT 29, LOCK 4 C.L. DOUGLAS ADDITION TO THE VILLAGE OF FONTANA-
 ON - GENEVA LAKE, BEING A PART OF ASSESSORS PLAT No. 1, LOCATED IN
 THE NE 1/4 OF SECTION 15, TOWN 1 NORTH RANGE 16 EAST, VILLAGE OF
 FONTANA - ON - GENEVA LAKE, WALWORTH COUNTY, WISCONSIN.

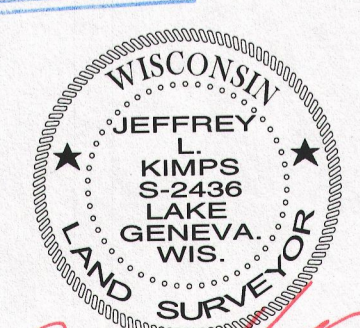
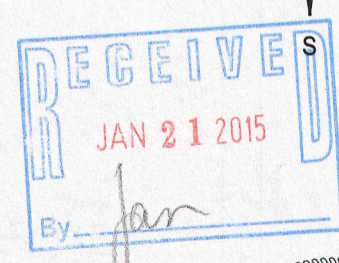
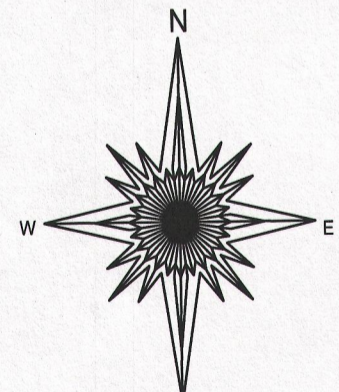
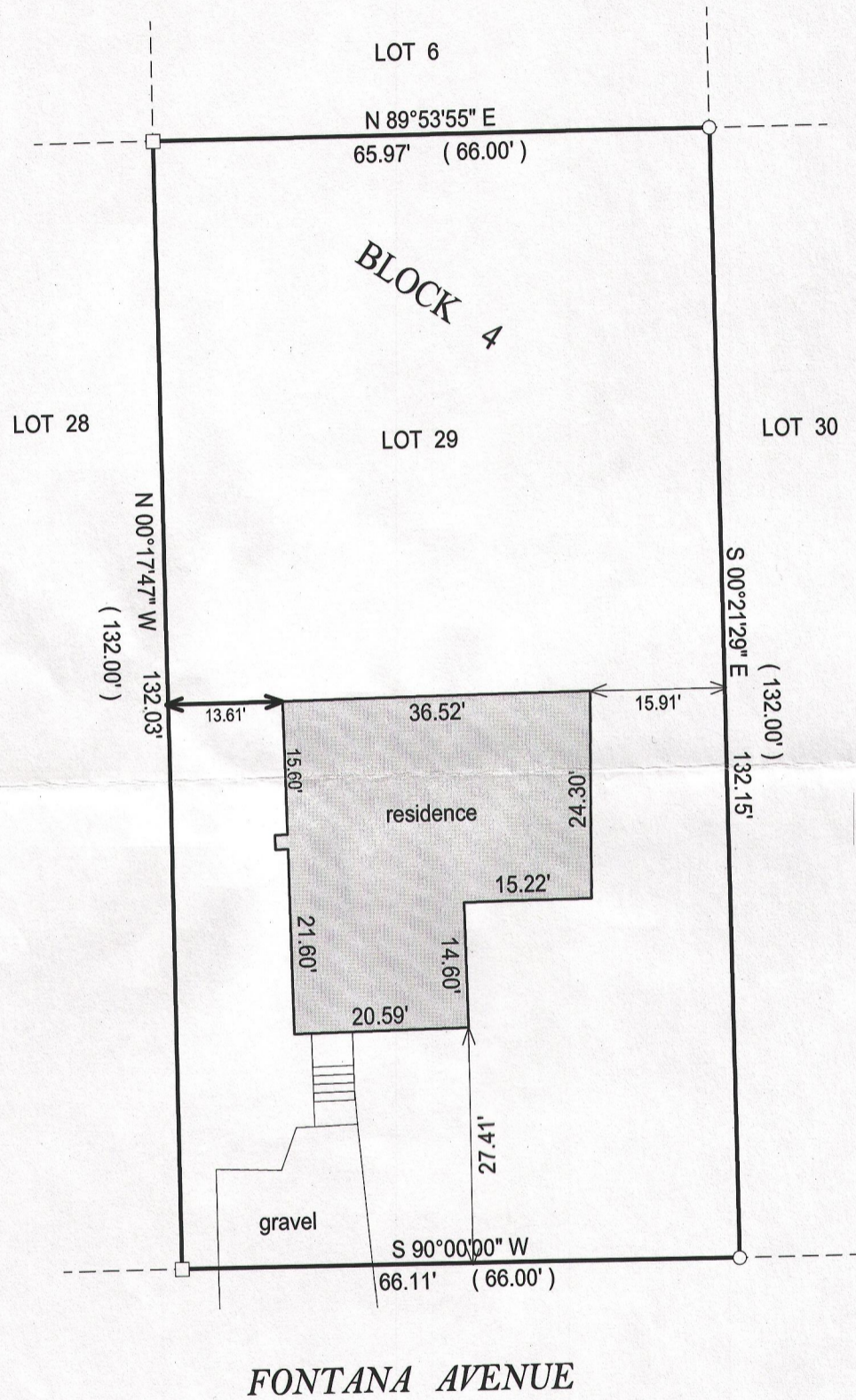

JEFFREY L KIMPS S - 2436
 Wisconsin Registered Land Surveyor
 (original if signed in red)

- () = recorded as
 - = found iron bar
 - = found iron pipe
 - = set iron pipe
 - = set iron bar
- SCALE 1" = 20'
- JOB # 14-237
- TAX ID #
 STFV00224

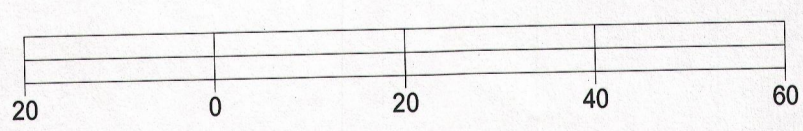

BASIS OF BEARING OF THIS PLAT: THE NORTH LINE OF FONTANA
 AVE. WAS ASUMED TO BEAR WEST.

I hereby certify that I have surveyed the above- described property and the
 above map is a true representation thereof and shows the size and
 location of the property, its exterior boundaries, the location and
 dimensions of all structures thereon, fences, apparrant easements and
 roadways and visible encroachments if any.

This survey is made for the present owners of the property, and those who
 purchase, mortgage, or guarantee the title thereto, within one year from
 the date hereof.

DATED THIS 2ND DAY OF OCTOBER, 2014.

STFV - 224 005-3108