

PREPARED FOR
GLENWOOD SPRINGS

PLAT OF SURVEY

- OF -

BLOCK 11, GLENWOOD SPRINGS, A SUBDIVISION OF PART OF LOTS 3 AND 4 OF THE SOUTHEAST FRACTIONAL 1/4 OF SECTION 14, TOWN 1, NORTH, RANGE EAST OF THE FOURTH PRINCIPAL MERIDIAN, VILLAGE OF FONTANA-ON-GENEVA LAKE, WALWORTH COUNTY, WISCONSIN.

PATHFINDER SURVEYING INC.
(formerly)
J.K. SURVEYING INC.
P.O BOX 322
LAKE GENEVA, WI. 53147
WWW.PATHFINDERSURVEYING.NET
262-248-8303

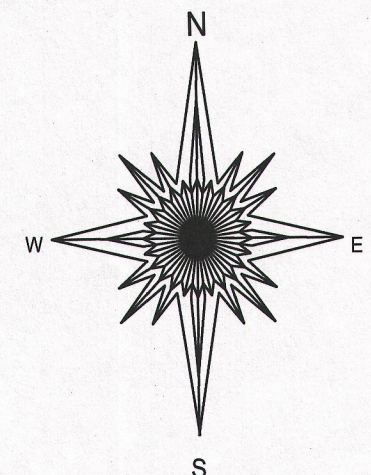
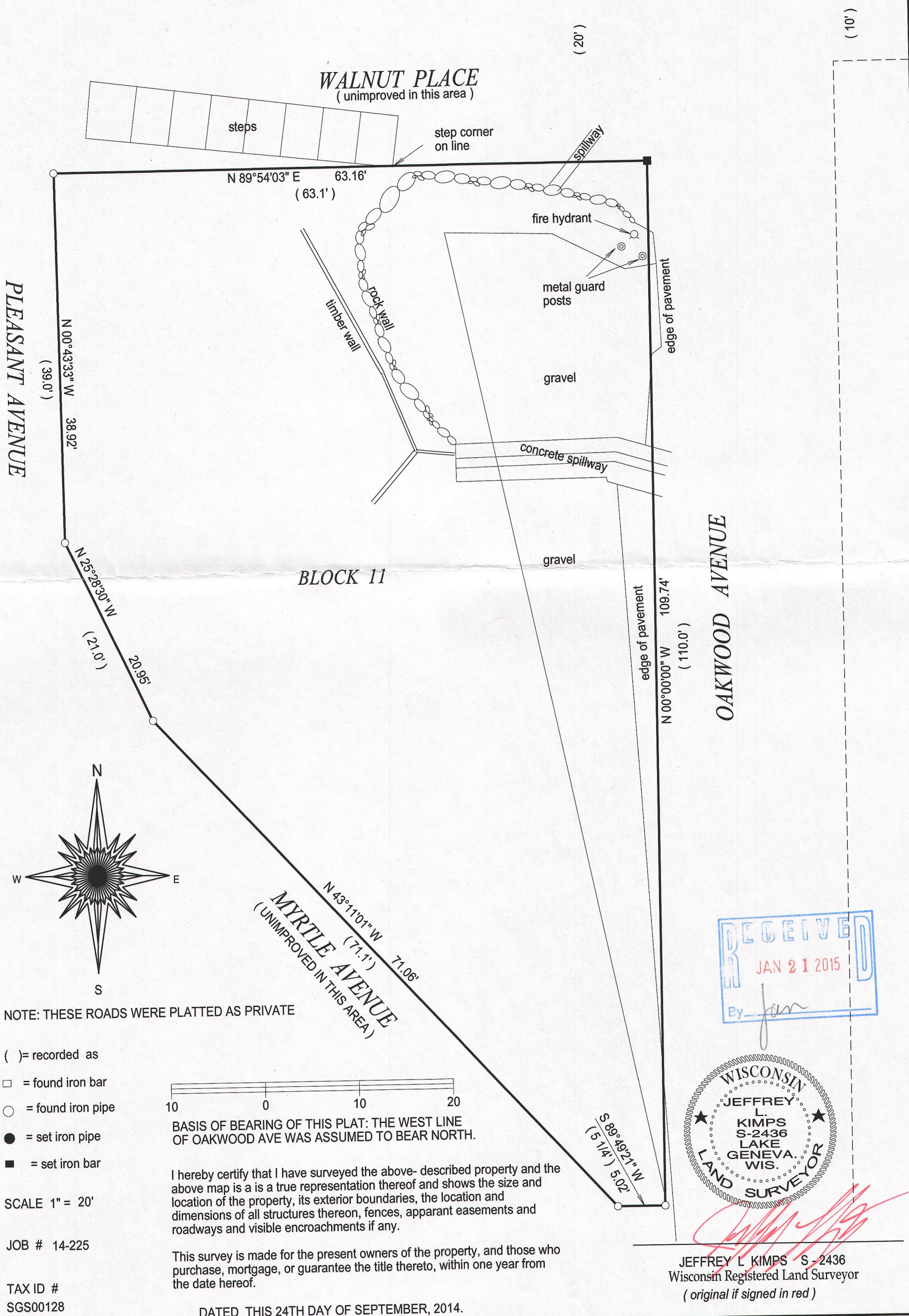

NOTE: THESE ROADS WERE PLATTED AS PRIVATE

- () = recorded as
- = found iron bar
- = found iron pipe
- = set iron pipe
- = set iron bar

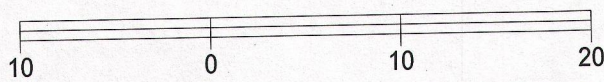

BASIS OF BEARING OF THIS PLAT: THE WEST LINE OF OAKWOOD AVE WAS ASSUMED TO BEAR NORTH.

I hereby certify that I have surveyed the above- described property and the above map is a true representation thereof and shows the size and location of the property, its exterior boundaries, the location and dimensions of all structures thereon, fences, apparant easements and roadways and visible encroachments if any.

This survey is made for the present owners of the property, and those who purchase, mortgage, or guarantee the title thereto, within one year from the date hereof.

SCALE 1" = 20'

JOB # 14-225

TAX ID #
SGS00128

DATED THIS 24TH DAY OF SEPTEMBER, 2014.

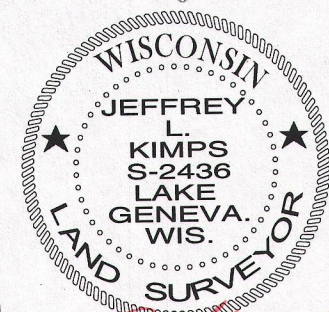
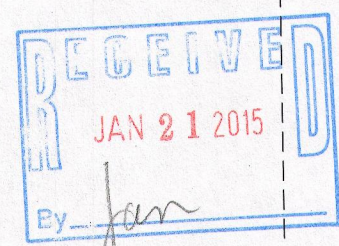

JEFFREY L. KIMPS S-2436
Wisconsin Registered Land Surveyor
(original if signed in red)

818-128

005-3107