

PREPARED FOR  
RANDY SMITH

# PLAT OF SURVEY

- OF -

LOT 5, CLUB UNIQUE, A SUBDIVISION OF PART OF GOVERNMENT LOT 4 IN THE SE 1/4 OF FRACTIONAL SECTION 14, TOWNSHIP 1 NORTH, RANGE 16 EAST OF THE FOURTH PRINCIPAL MERIDIAN, VILLAGE OF FONTANA ON GENEVA LAKE, WALWORTH COUNTY, WISCONSIN.

PATHFINDER SURVEYING INC.  
(formerly)  
J.K. SURVEYING INC.  
P.O BOX 322  
LAKE GENEVA, WI. 53147  
WWW.PATHFINDERSURVEYING.NET  
262-248-8303

Note: the chord distance and the radius was used when computing this curve platted length says 115.11' it would never work with the radius and chord

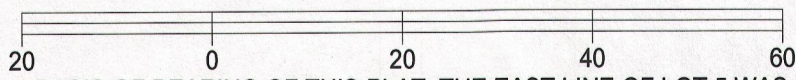
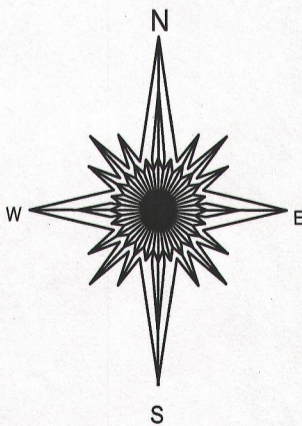
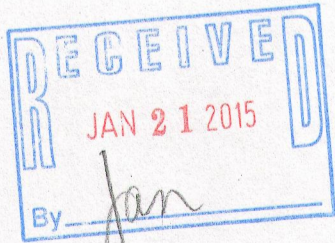
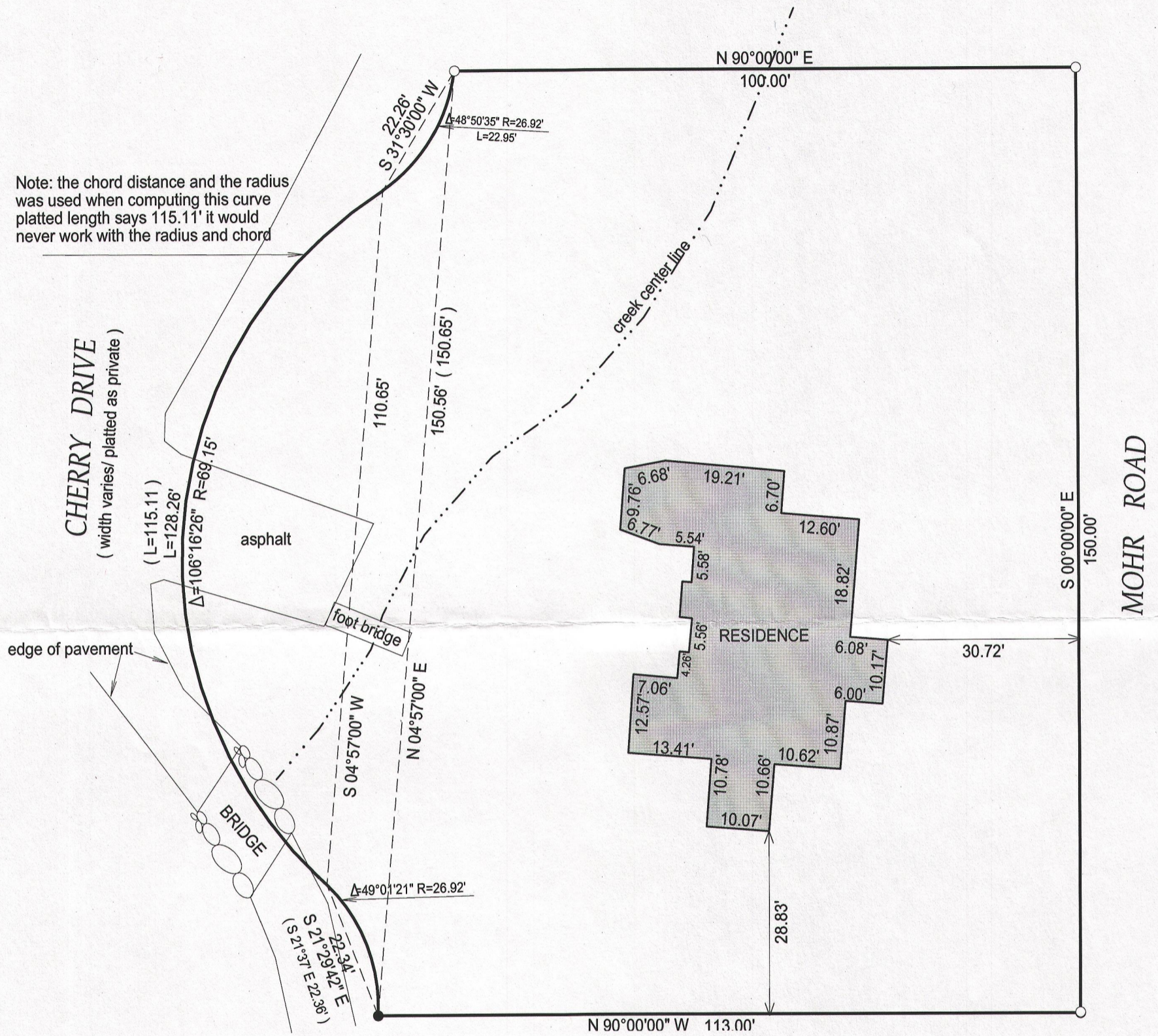

BASIS OF BEARING OF THIS PLAT: THE EAST LINE OF LOT 5 WAS ASSUMED TO BEAR NORTH PER RECORD PLAT.

I hereby certify that I have surveyed the above-described property and the above map is a true representation thereof and shows the size and location of the property, its exterior boundaries, the location and dimensions of all structures thereon, fences, appurtenant easements and roadways and visible encroachments if any.

This survey is made for the present owners of the property, and those who purchase, mortgage, or guarantee the title thereto, within one year from the date hereof.

DATED THIS 18TH DAY OF SEPTEMBER, 2014.

NOTE: SOME DATA ON THE RECORD PLAT IS BARELY LEGIBLE, IT WAS DETERMINED TO THE BEST OF MY BELIEF.

- ( ) = recorded as
- = found iron bar
- = found iron pipe
- = set iron pipe
- = set iron bar

SCALE 1" = 20'

JOB # 14-216

TAX ID #

SCB00005

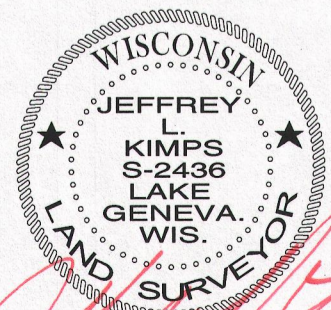

JEFFREY L KIMPS S - 2436  
Wisconsin Registered Land Surveyor  
(original if signed in red)

SCB-5

005-3106