

# FARRIS, HANSEN & ASSOCIATES, INC.

ENGINEERING – ARCHITECTURE – SURVEYING  
7 RIDGWAY COURT – P.O. BOX 437 – ELKHORN, WISCONSIN 53121  
PHONE: (262) 723-2098 FAX: (262) 723-5886

## PLAT OF SURVEY

LOT 5, BLOCK 14 OF THE PLAT OF BLOCKS 12, 13 AND 14,  
ORIGINAL PLAT OF THE VILLAGE OF FONTANA, LOCATED IN PART  
OF THE NW 1/4 OF SECTION 14, TOWN 1 NORTH, RANGE 16 EAST,  
VILLAGE OF FONTANA-ON-GENEVA LAKE, WALWORTH COUNTY, WISCONSIN

– WORK ORDERED BY –  
O'NEILL BUILDERS, INC.  
PO BOX 473  
FONTANA, WI 53125

NORTH LINE OF FIRST AVENUE  
BEARS N 89°48'18" W

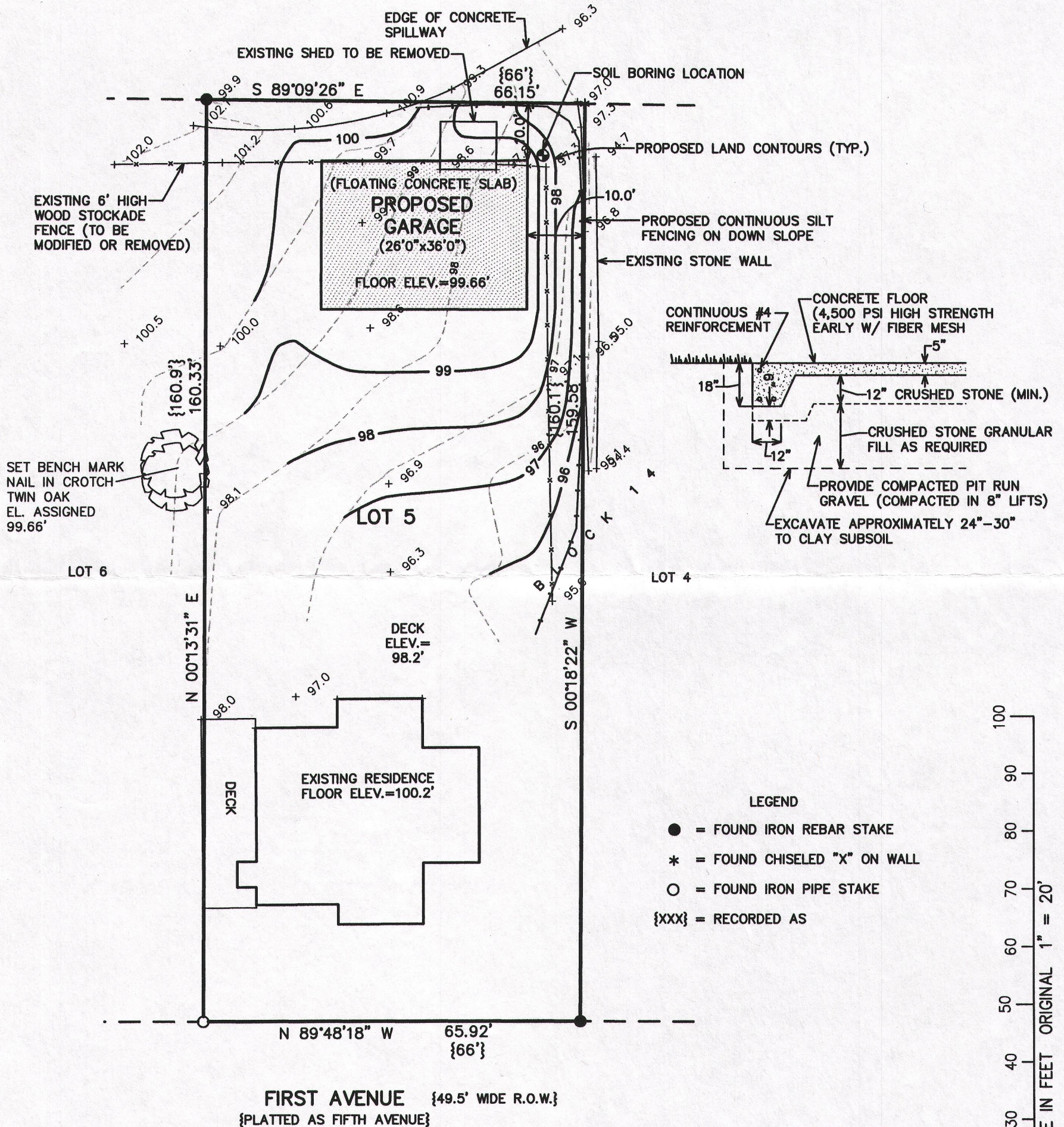

NOTE: COPIES OF THIS MAP TO WHICH THE FOLLOWING CERTIFICATE WILL APPLY SHOW THE SURVEYOR'S ORIGINAL SEAL AND SIGNATURE IN RED INK. COPIES BY ANY OTHER MEANS MAY HAVE ALTERATIONS WHICH DO NOT REPRESENT THE SURVEYOR'S WORK PRODUCT.

I HEREBY CERTIFY THAT THE ABOVE DESCRIBED PROPERTY HAS BEEN SURVEYED UNDER MY DIRECTION AND THAT THE ABOVE MAP IS A TRUE REPRESENTATION THEREOF AND SHOWS THE SIZE AND LOCATION OF THE PROPERTY AND ITS EXTERIOR BOUNDARIES. THIS SURVEY IS MADE FOR THE USE OF THE PRESENT OWNERS OF THE PROPERTY, AND ALSO THOSE WHO PURCHASE, MORTGAGE, OR GUARANTEE THE TITLE THERETO WITHIN ONE YEAR FROM THE DATE HEREOF.

DATED: NOVEMBER 6, 2014

*Peter S. Gordon*  
PETER S. GORDON R.L.S. 2101

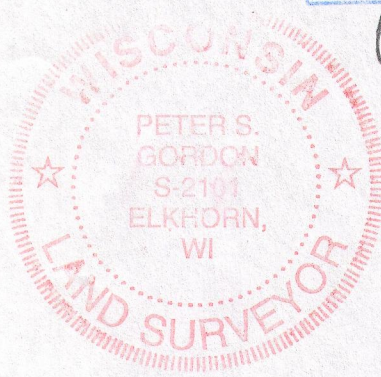
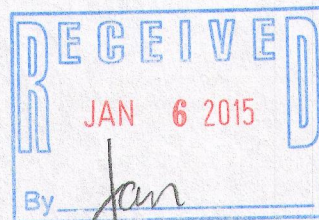

PROJECT: 9178  
DATE: 11/6/2014  
SHEET 1 OF 1

80p-90A 005-3098