

PREPARED FOR:
JASON BERNARD
LAKE GENEVA ARCHITECTS
SURVEY ADDRESS:
507 N. LAKESHORE DR.

PLAT OF SURVEY

-OF-

LYNCH & ASSOCIATES
ENGINEERING CONSULTANTS, LLC.
5482 S. WESTRIDGE DR.
NEW BERLIN, WI 53151
(262) 248-3697

LOT 1 CERTIFIED SURVEY MAP NO. 307, A CERTIFIED SURVEY OF PART OF
OUTLOT 45 OF THE ASSESSOR'S PLAT NO. 1 AMENDED TO THE VILLAGE OF
FONTANA-ON-GENEVA LAKE, LOCATED IN THE SOUTHEAST 1/4 OF SECTION 11,
TOWN 1 NORTH, RANGE 16 EAST, VILLAGE OF FONTANA-ON-GENEVA LAKE
WALWORTH COUNTY, WISCONSIN AND RECORDED ON NOVEMBER 7, 1973
IN VOLUME 2 OF CERTIFIED SURVEYS, ON PAGE 75, AS DOCUMENT NO. 672016

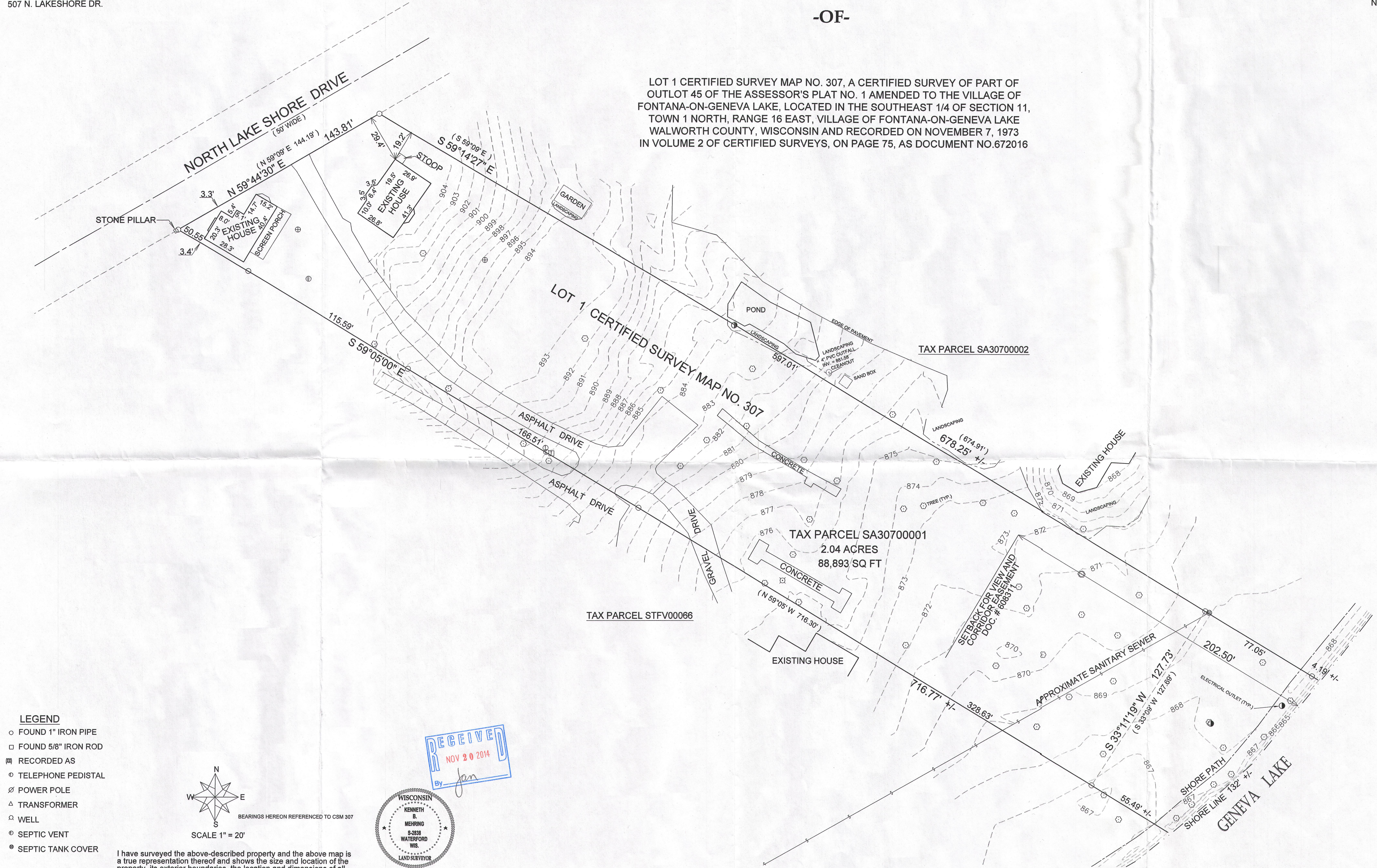

JOB # 14514 TOPO
TAX ID # SA30700001

FILENAME: F:\1 - Projects\2014\14514- Jason Bernard - POS-Topo - 507 N Lakeshore - Fontana\CAD\Sheets\14514 SURVEY AND TOPO.dwg

PLOT DATE: 3/28/2014 6:10 AM

SA 307-1 005-3082