

PREPARED FOR:  
WEILERT CUSTOM HOMES  
57 W VAN BUREN ST.  
OSWEGO, IL 60543

# PLAT OF SURVEY -OF-

LYNCH & ASSOCIATES  
ENGINEERING CONSULTANTS, LLC.  
5482 S WESTRIDGE DR.  
NEW BERLIN, WI 53151  
(262) 248-3697

OUTLOT 59 OF THE ASSESSOR'S PLAT TO  
THE VILLAGE OF FONTANA, WISCONSIN  
PART OF THE SE 1/4 OF THE NE 1/4 SECTION 13  
TOWN 1 NORTH, RANGE 16 EAST  
WALWORTH COUNTY, WISCONSIN

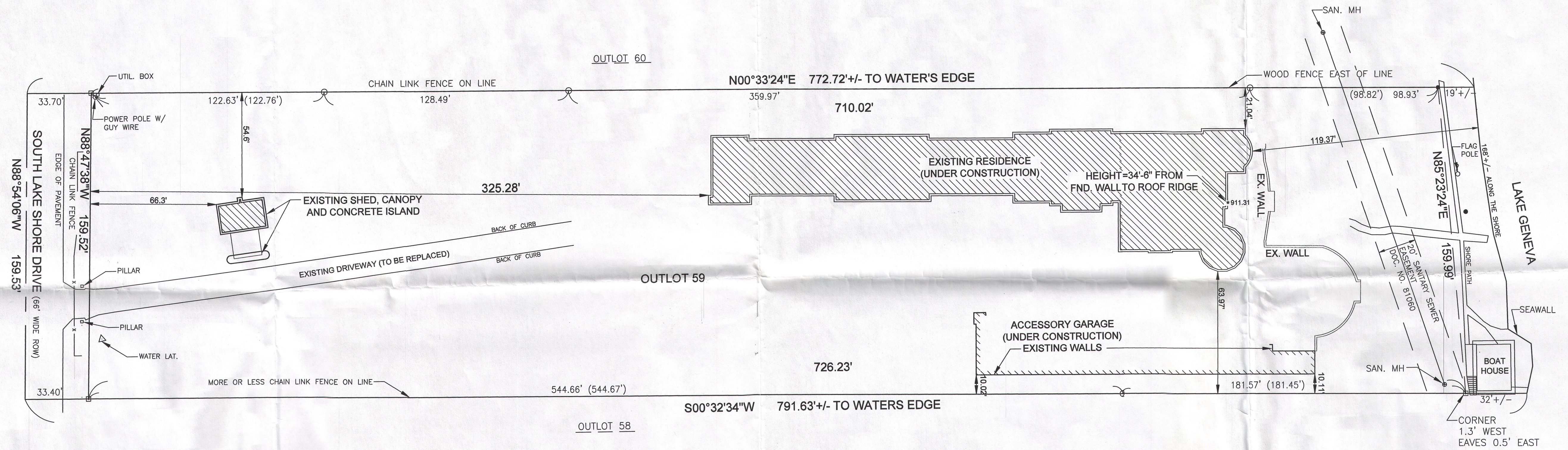

LEGEND  
○ = FOUND 1\"/>

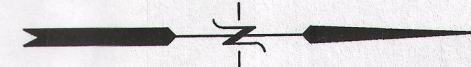

NOTES:  
1. THIS SURVEY IS A RETRACEMENT OF THAT PERFORMED BY PETER S. GORDON 1/30/2012  
2. BEARING REFERENCE: THE EAST LINE OF OUTLOT 59 WAS TAKEN TO BEAR S00°32'34\"/>

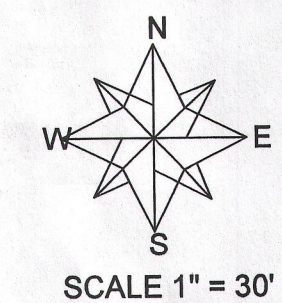

I have surveyed the above-described property and the above map is a true representation thereof and shows the size and location of the property, its exterior boundaries, the location and dimensions of all structures thereon, fences apparent easements and roadways and visible encroachments, if any.

This survey is made for the exclusive use of the present owners of the property, and also those who purchase, mortgage, or insure the title thereto within one (1) year from date hereof; and as to them I warrant the accuracy of said survey map.

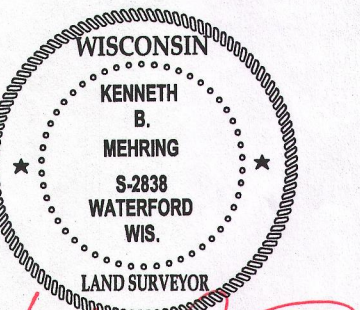

DATED THIS 12TH DAY OF MAY, 2014

KENNETH B. MEHRING S - 2838  
Wisconsin Registered Land Surveyor  
(original if signed in red)

JOB # 13006 ASB1  
TAX ID # STFV 00083

FILENAME: F:\1 - Projects\2013\13.006 - 1028 South Shore Drive\CAD\Survey\13006 plat of survey base.dwg

PLOT DATE: 5/12/2014 11:01 AM

STFV-83 005-3081