

PREPARED FOR:  
MARGARET LABUS  
D'APRILE PROPERTIES

# PLAT OF SURVEY

-OF-

**LYNCH & ASSOCIATES**  
ENGINEERING CONSULTANTS, LLC.

5482 S. WESTRIDGE DR.  
NEW BERLIN, WI 53151  
(262) 248-3697

LOT 34 OF ADDITION "F" TO COUNTRY CLUB ESTATES, AS DULY  
RECORDED IN WALWORTH COUNTY RECORDS AND LOCATED IN  
THE SOUTHEAST 1/4 OF SECTION 14, TOWNSHIP 1 NORTH,  
RANGE 16 EAST, VILLAGE OF FONTANA-ON-GENEVA-LAKE,  
WALWORTH COUNTY, WISCONSIN.

**LOT 30**

**LOT 29**

**COUNTRY CLUB ESTATES, ADDITION "D"**

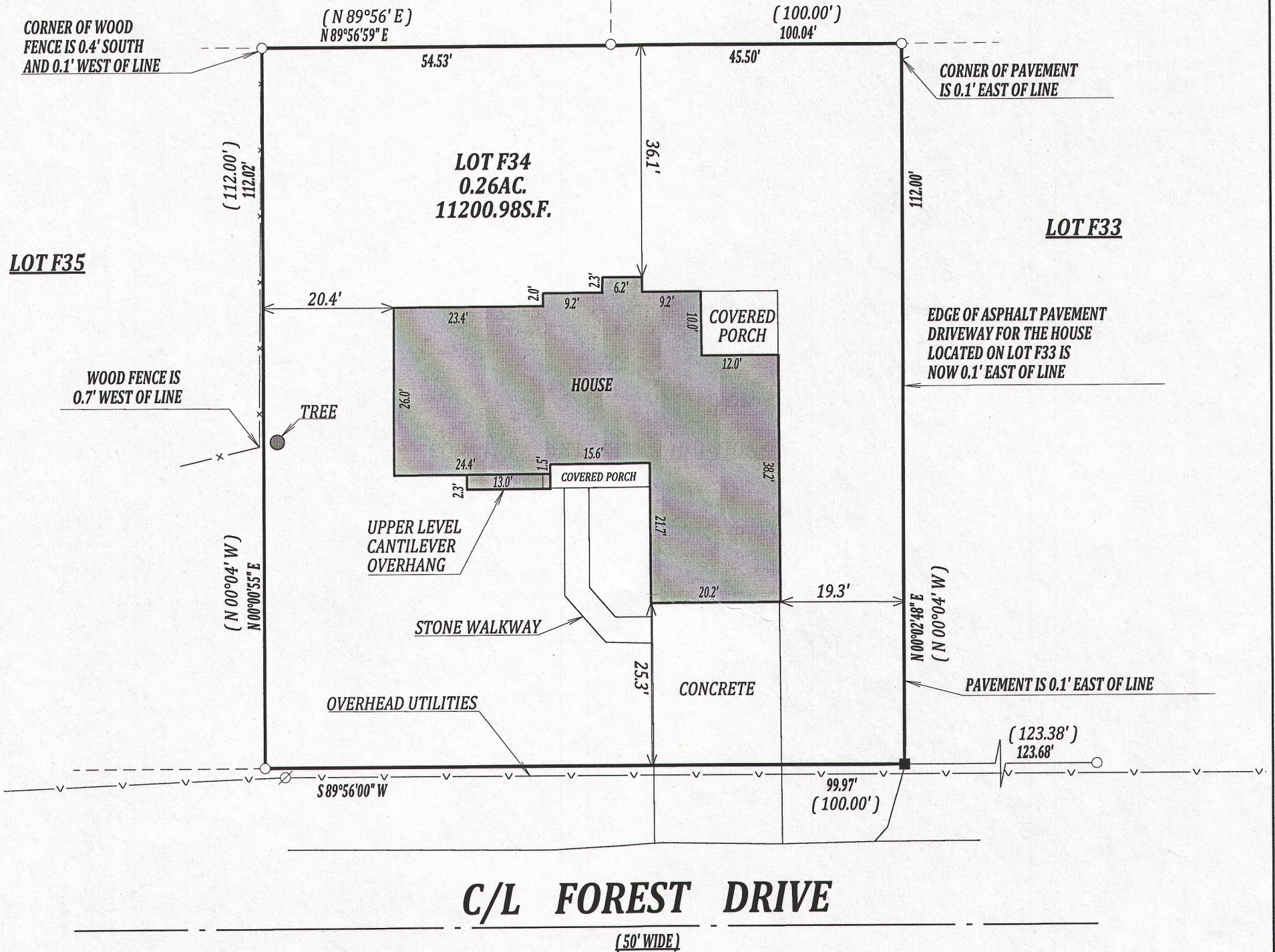

SCALE 1" = 20'

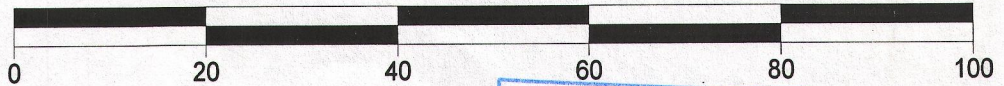

**LEGEND**

- FOUND 1" IRON PIPE
- SET 1.3" O.D. IRON PIPE, 1.13#/L.F.
- (XX) RECORDED AS
- ⊗ POWER POLE

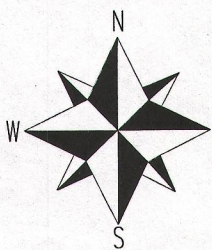

THE NORTH LINE OF FOREST DRIVE  
WAS TAKEN TO BEAR S 89°56'00" W

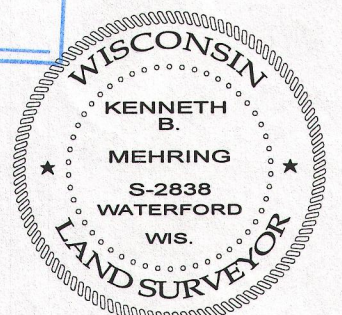
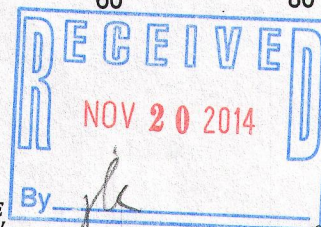

DATED THIS 16th DAY OF JULY, 2014  
REVISED THIS 20th DAY OF AUGUST, 2014

**KENNETH B. MEHRING S-2838**  
Wisconsin Registered Land Surveyor  
(original if signed in red)

JOB # 14-583 UD  
TAX ID # SCTF00034

I have surveyed the above-described property and the above map is a true representation thereof and shows the size and location of the property, its exterior boundaries, the location and dimensions of all structures thereon, fences apparent easements and roadways and visible encroachments. if any.

This survey is made for the exclusive use of the present owners of the property, and also those who purchase, mortgage, or insure the title thereto within one (1) year from date hereof; and as to them I warrant the accuracy of said survey map.

SCTF-34

005-3076