

PREPARED FOR
KEN O'KELLY
DESIGN BUILDERS, INC.
1415 W. HAWTHORNE
ARLINGTON HEIGHTS, IL 60005

PLAT OF SURVEY

-OF-

THE WEST 90 FEET OF THE SOUTH 158 FEET OF OUTLOT NO. 53 OF ASSESSOR'S PLAT,
FONTANA-ON-GENEVA LAKE, WALWORTH COUNTY, WISCONSIN, AS RECORDED IN VOL. 11
PLATS ON PAGE 16, SAID LAND BEING IN THE VILLAGE OF FONTANA.

LYNCH & ASSOCIATES
ENGINEERING CONSULTANTS, LLC.

5482 S. WESTRIDGE DR.
NEW BERLIN, WI 53151
(262) 248-3697

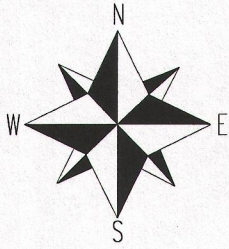

SCALE 1" = 20'

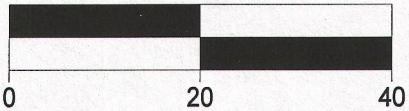

NOTE: BEARINGS ARE REFERENCED TO
THE ASSESSOR'S PLAT OF THE VILLAGE
OF FONTANA.

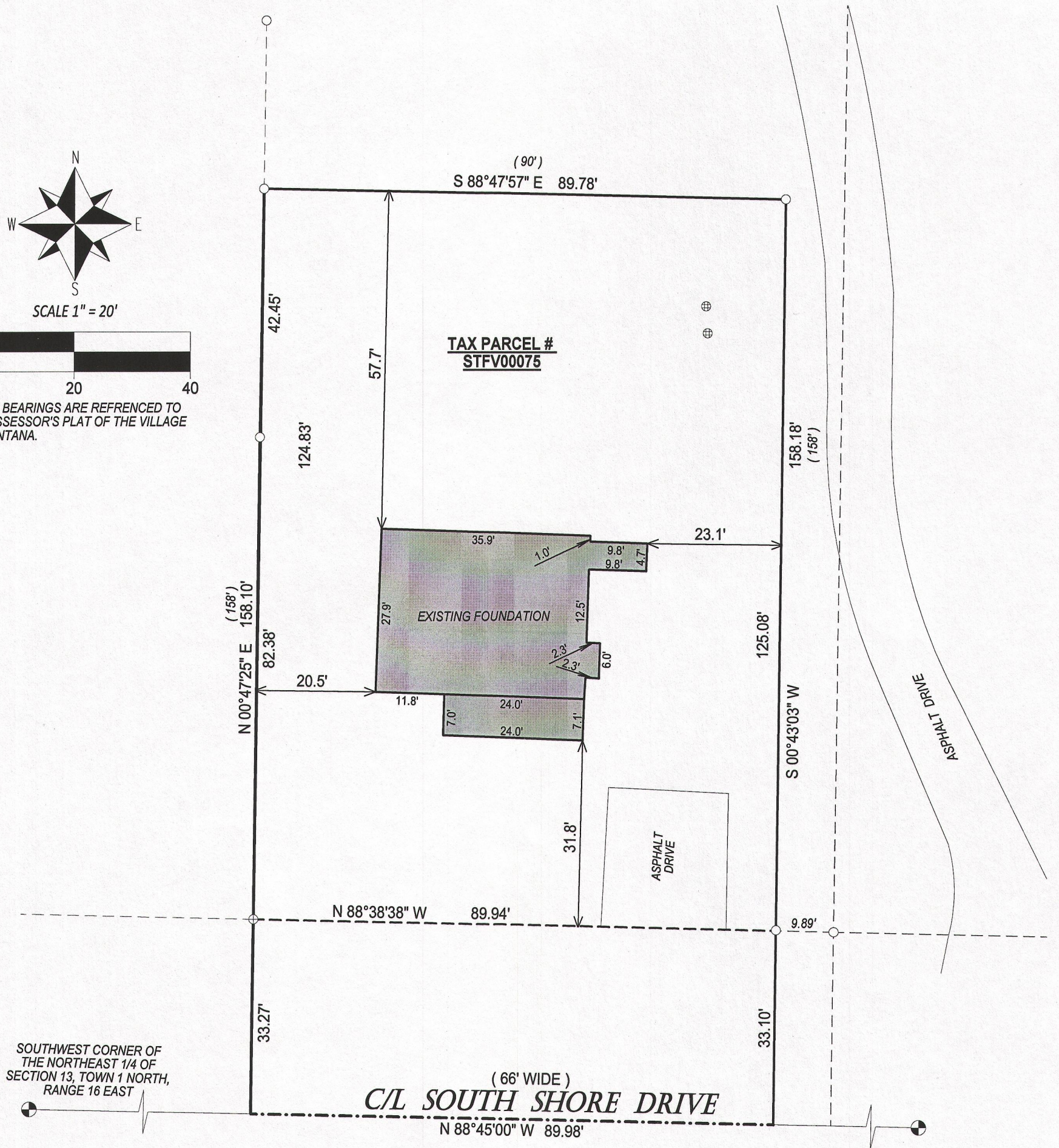

LEGEND

- FOUND 1" IRON PIPE
- ⊗ FOUND RAILROAD SPIKE
- ⊕ FOUND CONCRETE MONUMENT WITH BRASS CAP
- ⊕ FOUND CONCRETE MONUMENT
- ⊗ POWER POLE
- E— OVERHEAD WIRES
- (XX) RECORDED AS

TAX ID # STFV00075

JOB # 14523 ASB

NOTE:

No title commitment or results of a title search were provided to this office pertaining to this survey. This Plat Of Survey may not reflect easements of record, encumbrances, restrictions, ownership, title evidence, or other facts that a current and accurate title search may disclose.

I have surveyed the above-described property and the above map is a true representation thereof and shows the size and location of the property, its exterior boundaries, the location and dimensions of all structures thereon, fences apparent easements and roadways and visible encroachments, if any.

This survey is made for the exclusive use of the present owners of the property, and also those who purchase, mortgage, or insure the title thereto within one (1) year from date hereof; and as to them I warrant the accuracy of said survey map.

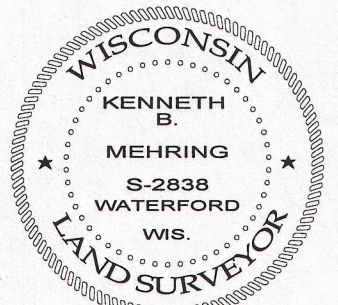
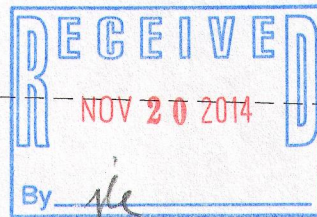

DATED THIS 22nd DAY OF OCTOBER, 2014

KENNETH B. MEHRING S-2838
Wisconsin Registered Land Surveyor
(original if signed in red)

STFV -75

005-3075