

PREPARED FOR  
RYAN BUILDERS  
N3298 CHERRY RD  
LAKE GENEVA, WI 53147

# PLAT OF SURVEY

- OF -

LOT 141, COUNTRY CLUB ESTATES UNIT No. 2, A SUBDIVISION  
LOATED IN THE VILLAGE OF FONTANA ON GENEVA LAKE,  
WALWORTH COUNTY, WISCONSIN.

PATHFINDER SURVEYING INC.  
(formerly)  
J.K. SURVEYING INC.  
P.O BOX 322  
LAKE GENEVA, WI. 53147  
WWW.PATHFINDERSURVEYING.NET  
262-248-8303

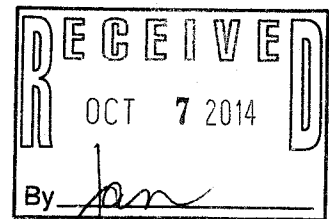
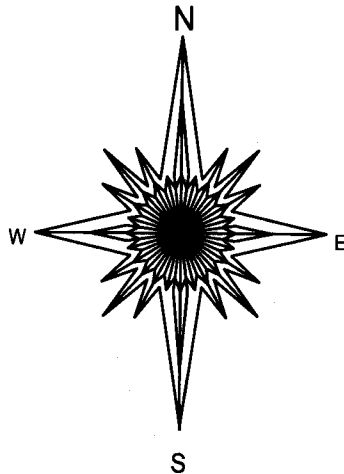
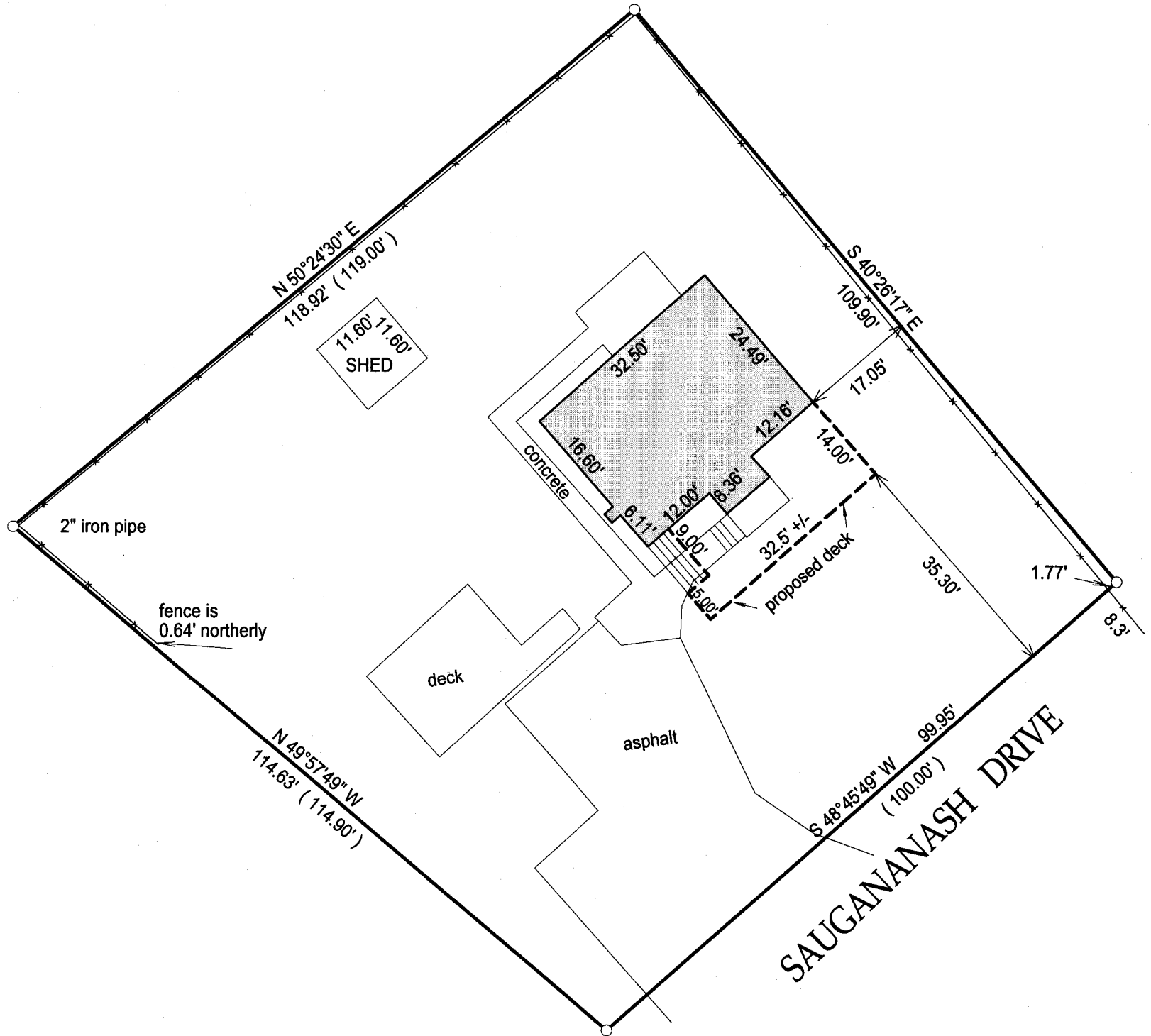

- ( ) = recorded as
- = found iron bar
- = found iron pipe
- = set iron pipe
- = set iron bar

SCALE 1" = 20'

JOB # 14-178

TAX ID #  
SCO2 00134

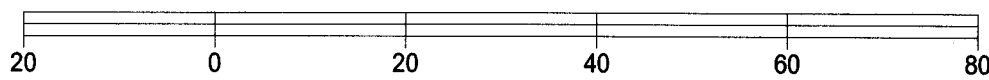

BASIS OF BEARING O THIS PLAT: THE NORTHWEST LINE OF LOT 141 WAS ASSUMED TO BEAR N 50°24'30" E AS SHOWN ON THE RECORD PLAT.

I hereby certify that I have surveyed the above- described property and the above map is a true representation thereof and shows the size and location of the property, its exterior boundaries, the location and dimensions of all structures thereon, fences, apparant easements and roadways and visible encroachments if any.

This survey is made for the present owners of the property, and those who purchase, mortgage, or guarantee the title thereto, within one year from the date hereof.

DATED THIS 4TH DAY OF AUGUST, 2014.

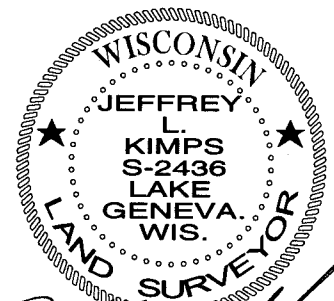

JEFFREY L. KIMPS S-2436  
Wisconsin Registered Land Surveyor  
(original if signed in red)

8002 -134

005-3072