

# Plat of Survey

RE-CERTIFICATION

Survey For: Wm. Kilps Builders  
Location:

Description: LOT 101 of ABBEY SPRINGS a parcel of land located in the South 1/2 of Section 13, T. 1 N., R. 16 E., Village of Fontana-on-Geneva Lake, Walworth County, Wisconsin, described as follows to-wit:  
Beginning at the most Westerly corner of Unit 100 of Abbey Springs; thence N.  $36^{\circ}14'$  W. 85.00 feet; thence N.  $57^{\circ}00'$  E., 161.04 feet; thence S.  $34^{\circ}09'$  E. 72.00 feet; thence S.  $52^{\circ}20'$  W. 158.19 feet to the place of beginning, containing 0.2874 acres of land more or less.

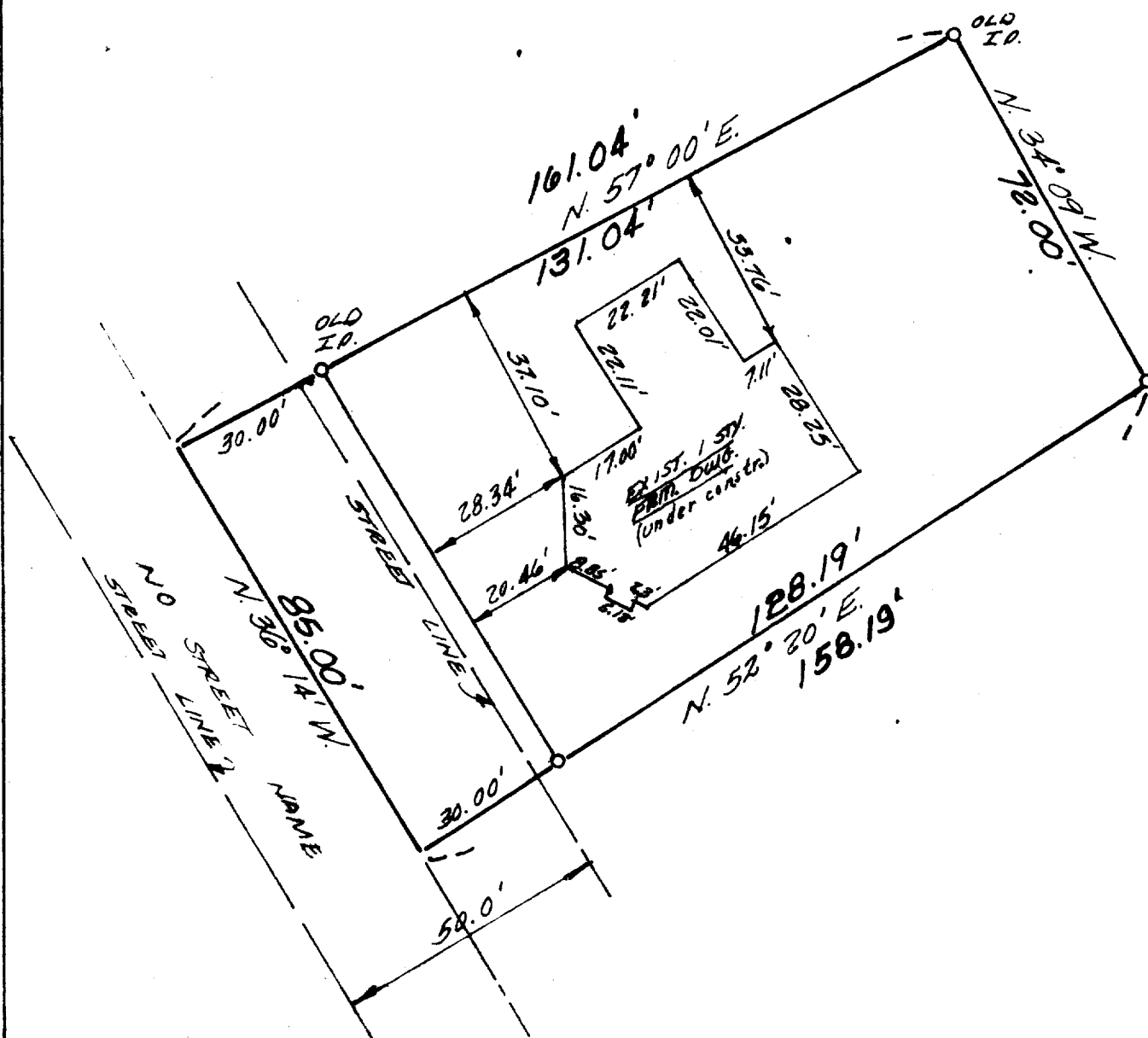

Scale: 1"=30'



INMAN ENGINEERING  
OF  
MILWAUKEE, INC.  
ENGINEERS - SURVEYORS

State of Wisconsin )  
Milwaukee County ) I hereby certify that I have surveyed the above described property, that the above plat is a true representation thereof and correctly shows the exterior boundary lines, location of principal buildings and other visible improvements relative to said boundary lines.

Thomas Inman, Registered Land Surveyor

Date: 9/13/73  
Job No: 6995

SC083-101

5-307