

**LAND-MARK SURVEYING****Mark L. Miritz**

Wisconsin Registered Land Surveyor S-2582

N9330 Knuteson Drive  
Whitewater, WI 53190  
Phone: (262) 495-3284  
FAX: (262) 495-8421  
LAND-MARKSURVEYING.COM**SITE PLAN**

**LOT 1 OF CERTIFIED SURVEY MAP NO. 3346,  
A REDIVISION OF PART OF LOTS 3,4,6 AND 7  
OF BLOCK 8 OF THE ORIGINAL PLAT OF THE  
VILLAGE OF FONTANA, LOCATED IN PART OF  
GOVERNMENT LOT 1 IN THE FRACTIONAL  
NORTHWEST 1/4 OF SECTION 14, TOWN 1 NORTH,  
RANGE 16 EAST, VILLAGE OF FONTANA,  
WALWORTH COUNTY, WISCONSIN.**

ORDERED BY:  
ERIC GOSTOMSKI  
PREMIER HOMES 1, INC.  
P.O. BOX 100  
WILLIAMS BAY, WI 53191

**IMPERMEABLE SURFACE AREAS**

CONCRETE/PAVER DRIVE.....1423  
BRICK PAVER WALK.....383  
CONCRETE PATIO.....274  
BUILDING.....2213  
BLACKTOP FROM ADJOINERS..50

**TOTAL .....4343**

4343 S.F. / 7762 S.F. = 56%  
100% - 56% = 44% GREEN SPACE

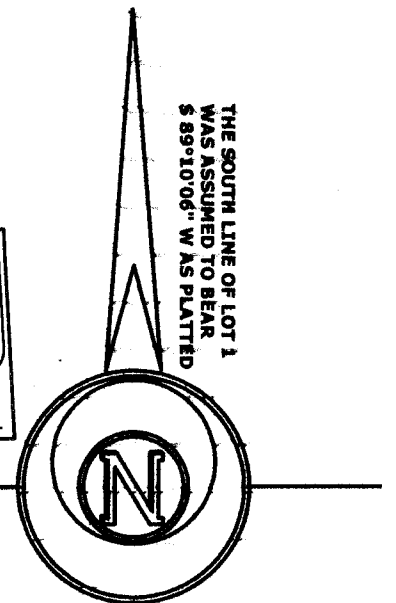
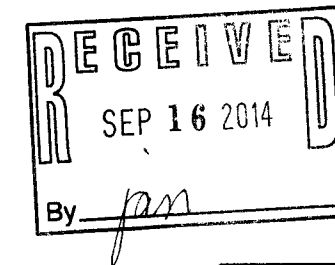
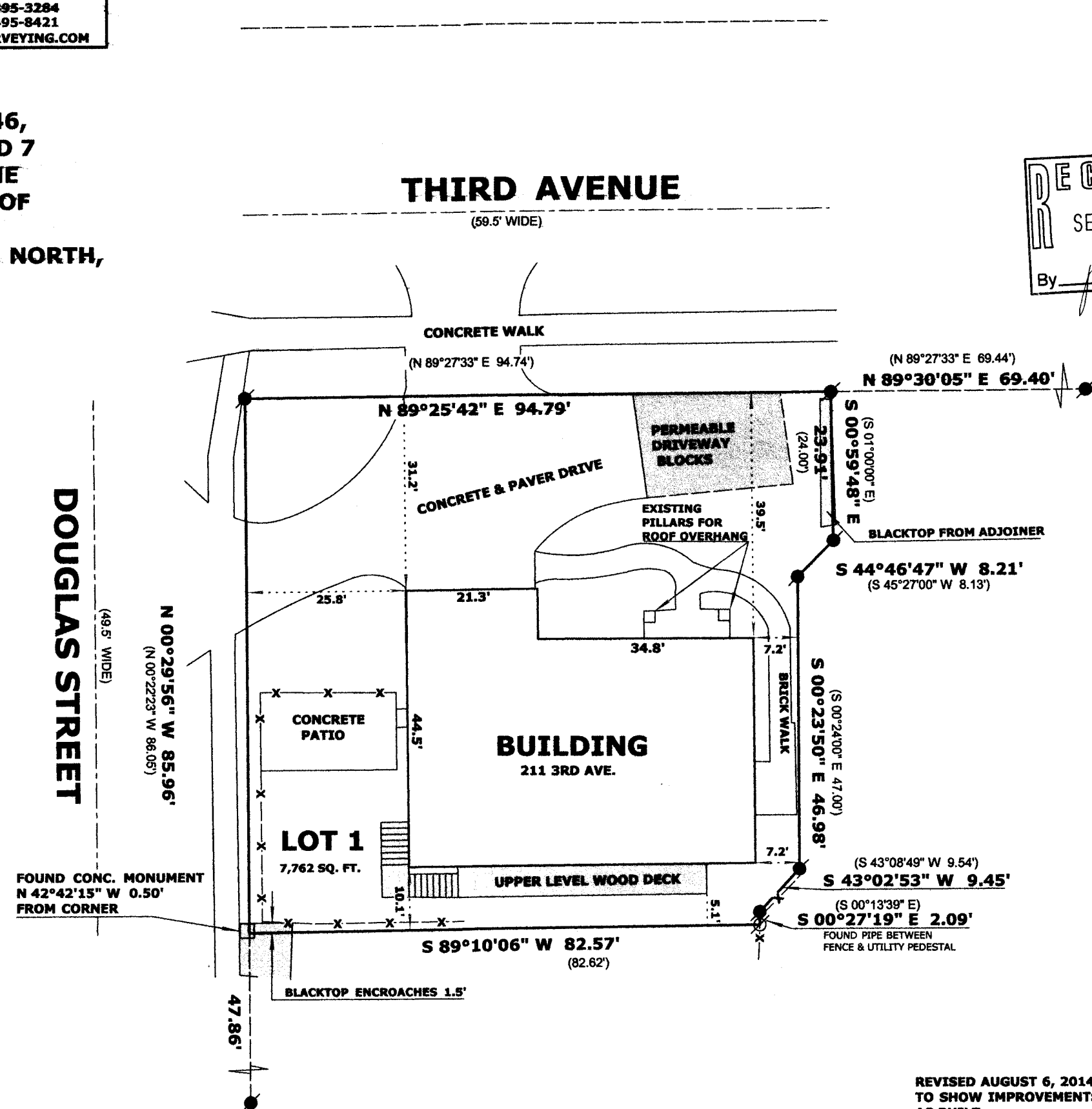
**LEGEND**

- FOUND IRON PIPE
- FOUND IRON ROD
- FOUND CONCRETE MONUMENT
- ( x x ) RECORDED AS DIMENSION
- EXISTING WOOD FENCE

**SCALE: 1 INCH = 20 FEET**

"I hereby certify that the above described property has been surveyed by me or under my direction and that the above map is a true representation thereof and shows the size and location of the property, its exterior boundaries, the location of all visible structures and dimensions of all principal buildings thereon, boundary fences, apparent easements, roadways and visible encroachments, if any."  
"This survey is made for the use of the present owners of the property, and also those who purchase, mortgage, or guarantee the title thereto within one year from date hereof."

*Mark L. Miritz*  
**MARK L. MIRITZ**  
WISCONSIN REGISTERED  
LAND SURVEYOR S-2582

REVISED AUGUST 6, 2014  
TO SHOW IMPROVEMENTS  
AS BUILT

DATE: MARCH 12, 2014 JOB NO. 12.1104

SA3346-1 005-3065