

FARRIS, HANSEN & ASSOC. INC.

7 RIDGWAY COURT- P.O. BOX 437
ELKHORN, WISCONSIN 53121
PHONE (262) 723-2098
FAX (262) 723-5888

ORDERED BY: KAREN VARHULA
1010 JENKINS DRIVE
FONTANA, WI. 53125

PLAT OF SURVEY
LOT 98 OF COUNTRY CLUB ESTATES UNIT 2
LOCATED IN THE NW 1/4 SEC. 23, TOWN 1 NORTH, RANGE 16 EAST
WALWORTH COUNTY, WISCONSIN

LEGEND
□ = FOUND CONCRETE MON. W/ PIN
■ = SET LATHE ON LINE
(XXX) = RECORDED AS

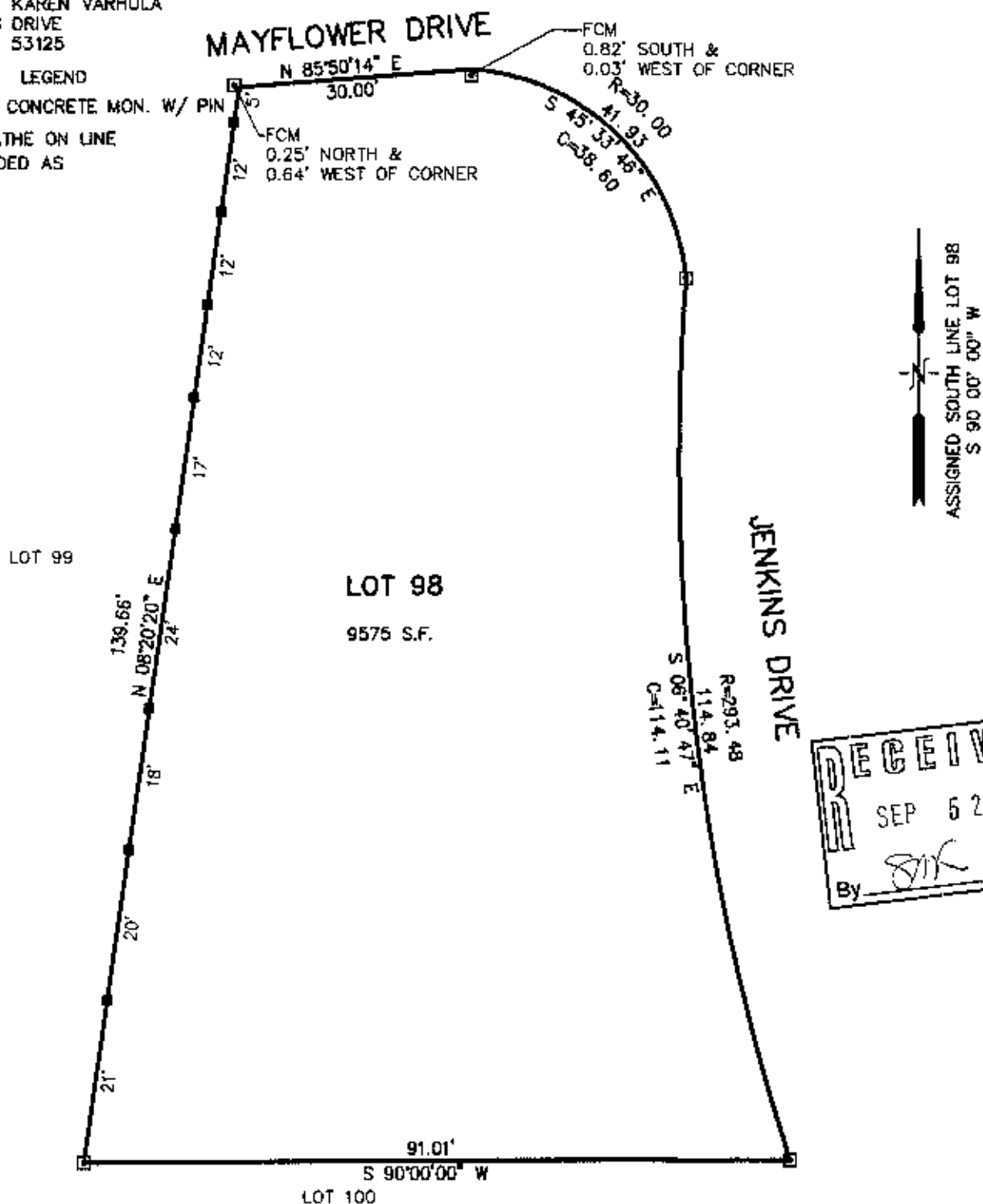

RECEIVED
SEP 6 2014
By *SK*

NOTE: COPIES OF THIS MAP TO WHICH THE FOLLOWING CERTIFICATE WILL APPLY SHOW SURVEYOR'S ORIGINAL SEAL AND SIGNATURE IN RED INK. COPIES BY ANY OTHER MEANS MAY HAVE ALTERATIONS WHICH DO NOT REPRESENT THE SURVEYOR'S WORK PRODUCT.

I HEREBY CERTIFY THAT THE ABOVE DESCRIBED PROPERTY HAS BEEN SURVEYED UNDER MY DIRECTION AND THAT THE ABOVE MAP IS A TRUE REPRESENTATION THEREOF AND SHOWS THE SIZE AND LOCATION OF THE PROPERTY AND ITS EXTERIOR BOUNDARIES. THIS SURVEY IS MADE FOR THE USE OF THE PRESENT OWNERS OF THE PROPERTY, AND ALSO THOSE WHO PURCHASE, MORTGAGE, OR GUARANTEE THE TITLE THERETO WITHIN ONE YEAR FROM THE DATE HEREOF.

DATED: JUNE 25, 2014

Peter S. Gordon
PETER S. GORDON R.L.S. 2101

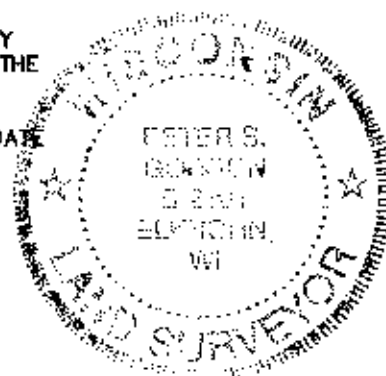

PROJECT NO. 9063
DATED: 06-25-2014
SHEET 1 OF 1 SHEETS

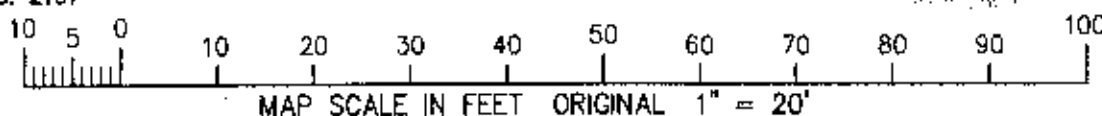

JUN 25 2014 3008-92

005-3059