

LAND-MARK SURVEYING

Mark L. Miritz

Wisconsin Registered Land Surveyor S-2582

N9330 Knuteson Drive
Whitewater, WI 53190
Phone: (262) 495-3284
MARKMIRITZ@
LAND-MARKSURVEYING.COM

PLAT OF SURVEY

LEGAL DESCRIPTION FROM DOCUMENT NO. 873466, WALWORTH CO. RECORDS

A parcel of land located in Addition to Glenwood Springs, Village of Fontana, Walworth County, Wisconsin, described as follows, to-wit: Lots 3, 4 and 5 and Lots 34, 35 and 36 in said Addition to Glenwood Springs. ALSO the alley 16.00 feet in width running East-West lying North of Lots 3 and 36, and South of Lots 1 and 2 in said subdivision. ALSO the alley 15.00 feet in width running North-South lying East of Lots 3, 4 and 5 and West of Lots 34, 35 and 36. ALSO the street 25.00 feet in width known as Grove Avenue lying East of Lots 34, 35, 36 and the 16.00 feet alley lying West of the East line of said Addition to Glenwood Springs. Entire parcel of land being 106.00 feet North-South and 90.00 feet East-West.

OWNER:
HELENE M. WINKE TRUST
KATHLEEN M. DREWS TRUSTEE
4 GENEVA LANE
FONTANA, WI 53125

MAPLE AVE. A.K.A. GENEVA LANE (30 WIDE)

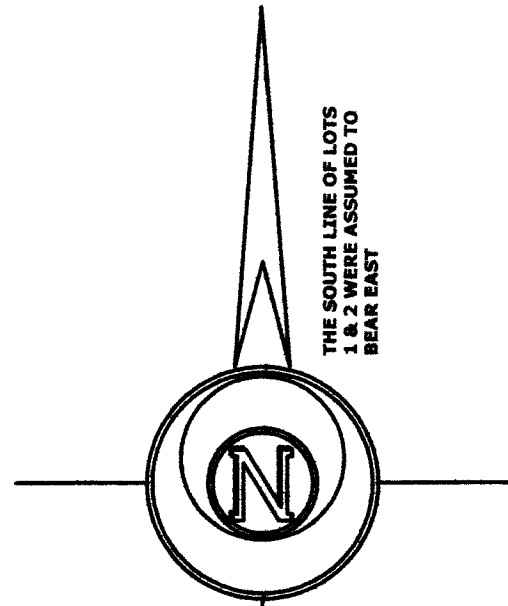
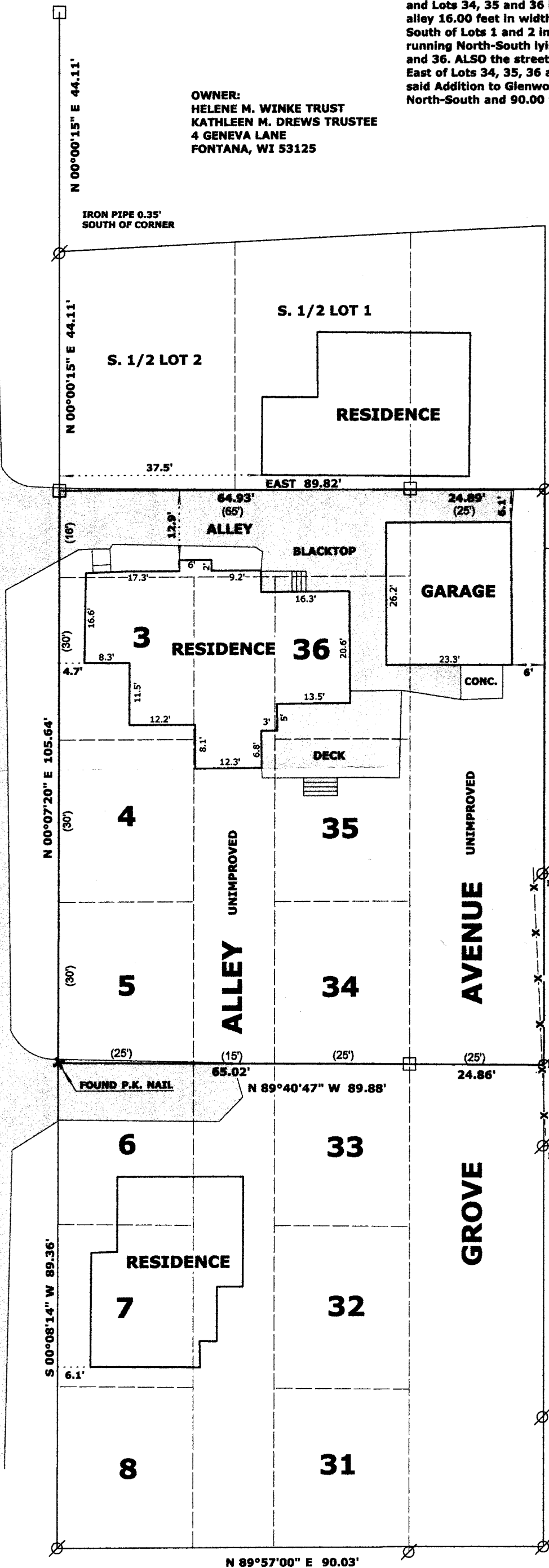

RECEIVED
AUG 22 2014
By *[Signature]*



LEGEND

- FOUND IRON PIPE
- FOUND CONCRETE MONUMENT
- RECORDED AS DIMENSION
- EXISTING WIRE FENCE

SCALE: 1 INCH = 20 FEET

"I hereby certify that the above described property has been surveyed by me or under my direction and that the above map is a true representation thereof and shows the size and location of the property, its exterior boundaries, the location of all visible structures and dimensions of all principal buildings thereon, boundary fences, apparent easements, roadways and visible encroachments, if any."
"This survey is made for the use of the present owners of the property, and also those who purchase, mortgage, or guarantee the title thereto within one year from date hereof."

Mark L. Miritz
MARK L. MIRITZ

WISCONSIN REGISTERED
LAND SURVEYOR S-2582

DATE: AUGUST 10, 2014 JOB NO. 14.802

828A-3
828A-17

005-3058