

**LAND-MARK SURVEYING**  
**Mark L. Miritz**  
Wisconsin Registered Land Surveyor S-2582

N9330 Knuteson Drive  
Whitewater, WI 53190  
Phone: (262) 495-3284  
FAX: (262) 495-8421  
LAND-MARKSURVEYING.COM

## SITE PLAN

**LOT 1 OF CERTIFIED SURVEY MAP NO. 3346,  
A REDIVISION OF PART OF LOTS 3,4,6 AND 7  
OF BLOCK 8 OF THE ORIGINAL PLAT OF THE  
VILLAGE OF FONTANA, LOCATED IN PART OF  
GOVERNMENT LOT 1 IN THE FRACTIONAL  
NORTHWEST 1/4 OF SECTION 14, TOWN 1 NORTH,  
RANGE 16 EAST, VILLAGE OF FONTANA,  
WALWORTH COUNTY, WISCONSIN.**

ORDERED BY:  
ERIC GOSTOMSKI  
PREMIER HOMES 1, INC.  
P.O. BOX 100  
WILLIAMS BAY, WI 53191

### IMPERMEABLE SURFACE AREAS

CONCRETE/PAVER DRIVE.....1425  
BRICK PAVER WALK.....383  
CONCRETE PATIO.....274  
BUILDING.....2213  
BLACKTOP FROM ADJOINERS..50

TOTAL .....4345

4345 S.F. / 7762 S.F. = 56%  
100% - 56% = 44% GREEN SPACE

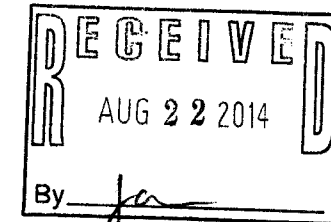
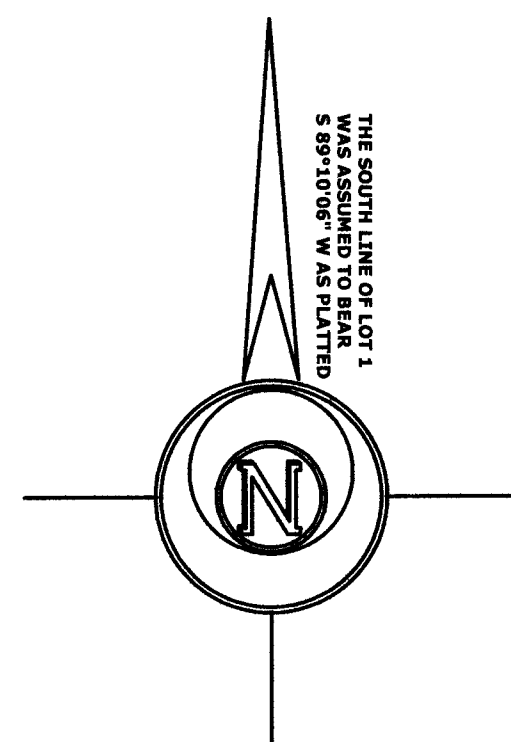
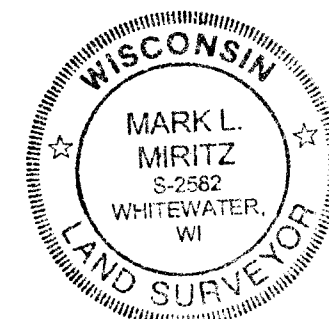
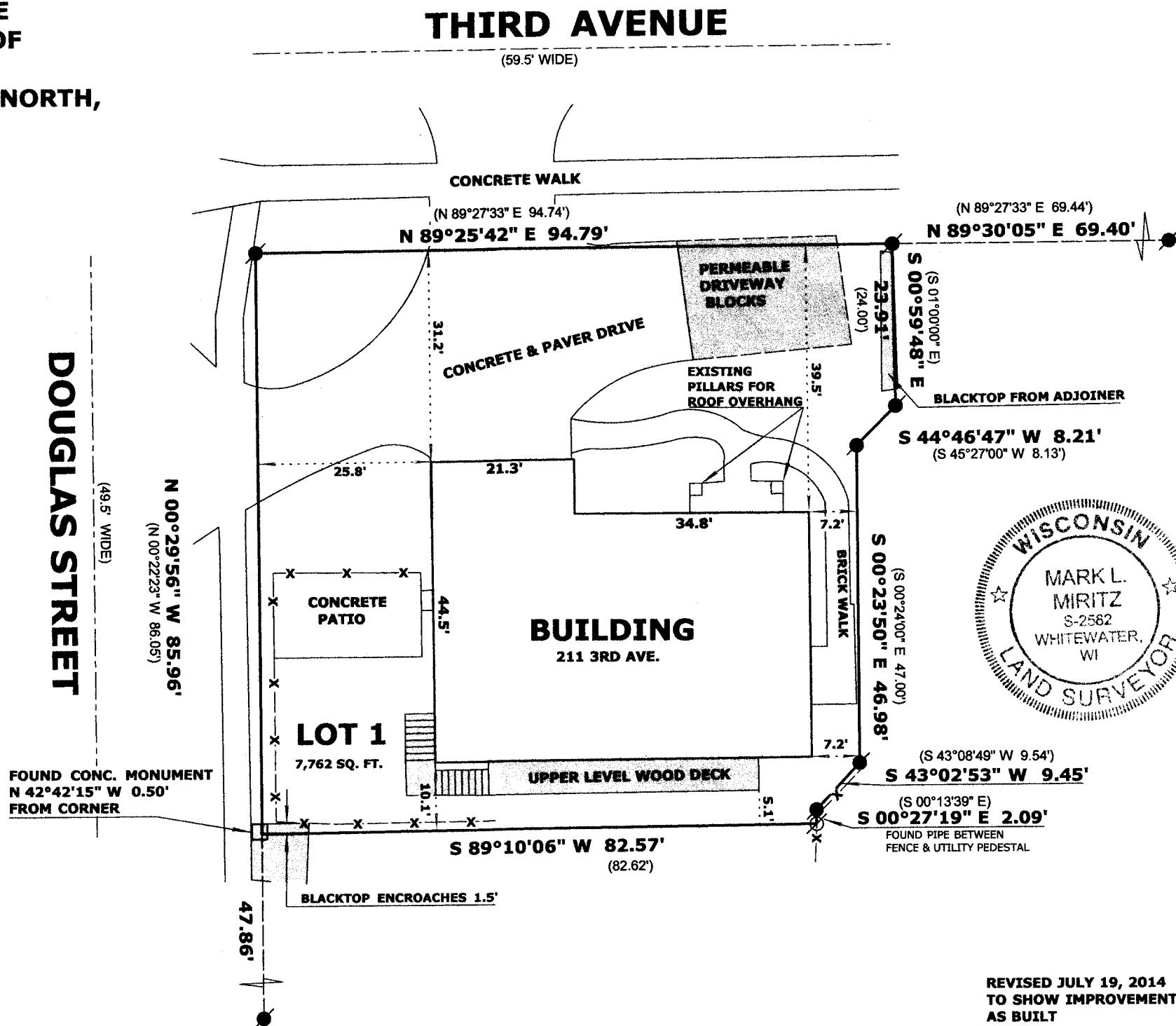

REVISED JULY 19, 2014  
TO SHOW IMPROVEMENTS  
AS BUILT

8A3346-1 005-3057