

LAND-MARK SURVEYING
Mark L. Miritz

Wisconsin Registered Land Surveyor S-2582

N9330 Knuteson Drive
 Whitewater, WI 53190
 Phone: (262) 495-3284
 MARKMIRITZ@
 LAND-MARKSURVEYING.COM

PLAT OF SURVEY

NORTH 1/2 OF LOT 19 AND ALL OF LOTS 20 AND 21 IN BLOCK 15 OF GLENWOOD SPRINGS, LOCATED IN THE SOUTHEAST 1/4 OF SECTION 14, TOWN 1 NORTH, RANGE 16 EAST, VILLAGE OF FONTANA-ON-GENEVA LAKE, WALWORTH COUNTY, WISCONSIN.

ORDERED BY: MICHAEL AND PEGGY BENTLEY
 KEEFE REAL ESTATE
 751 GENEVA PARKWAY
 LAKE GENEVA, WI 53147

SITE ADDRESS: 647 LINDEN AVE., FONTANA, WI

THE EAST LINE OF LOTS 19-21 WAS ASSUMED TO BEAR NORTH

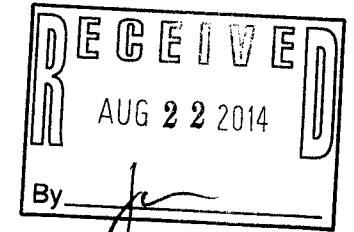
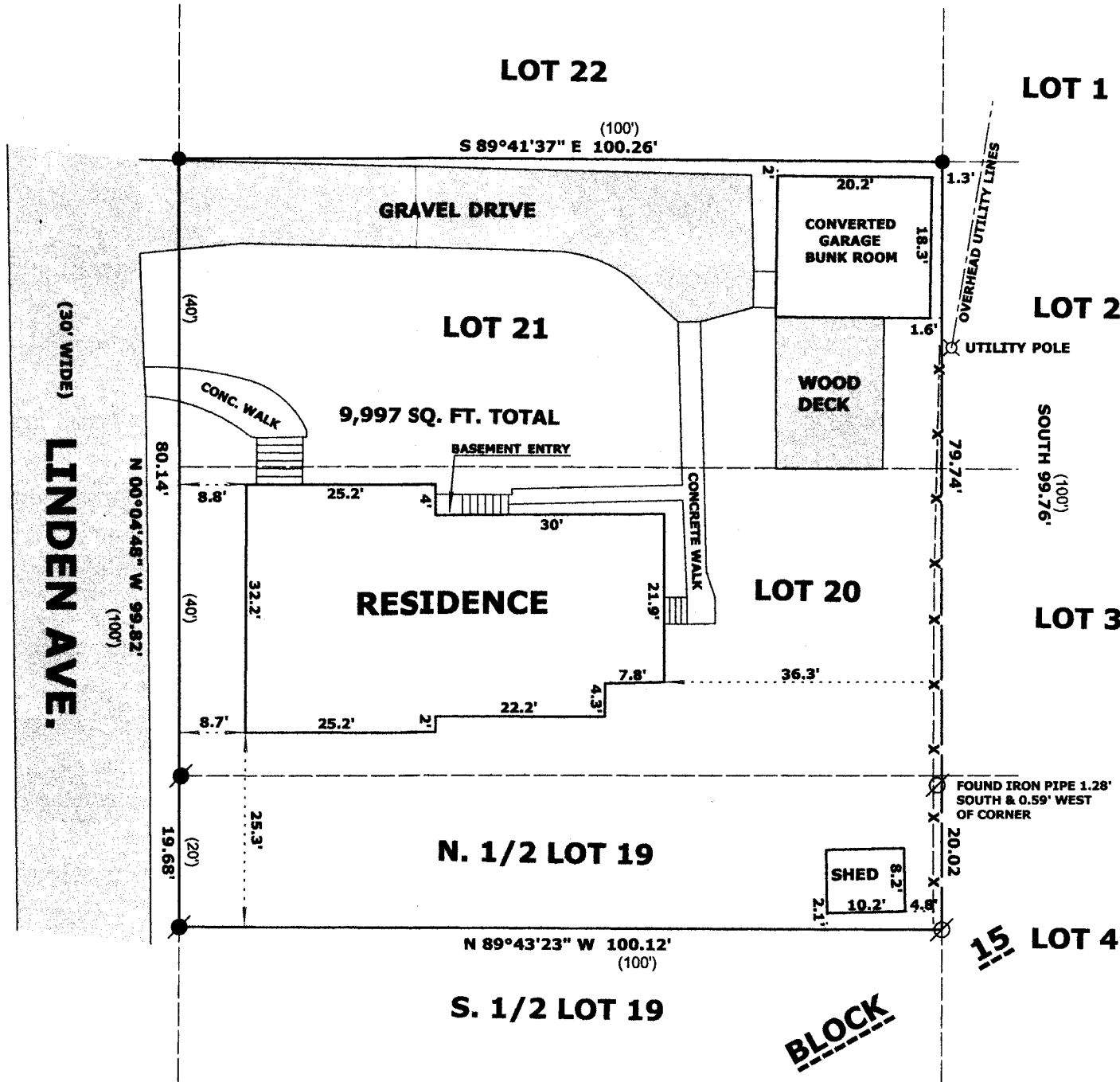
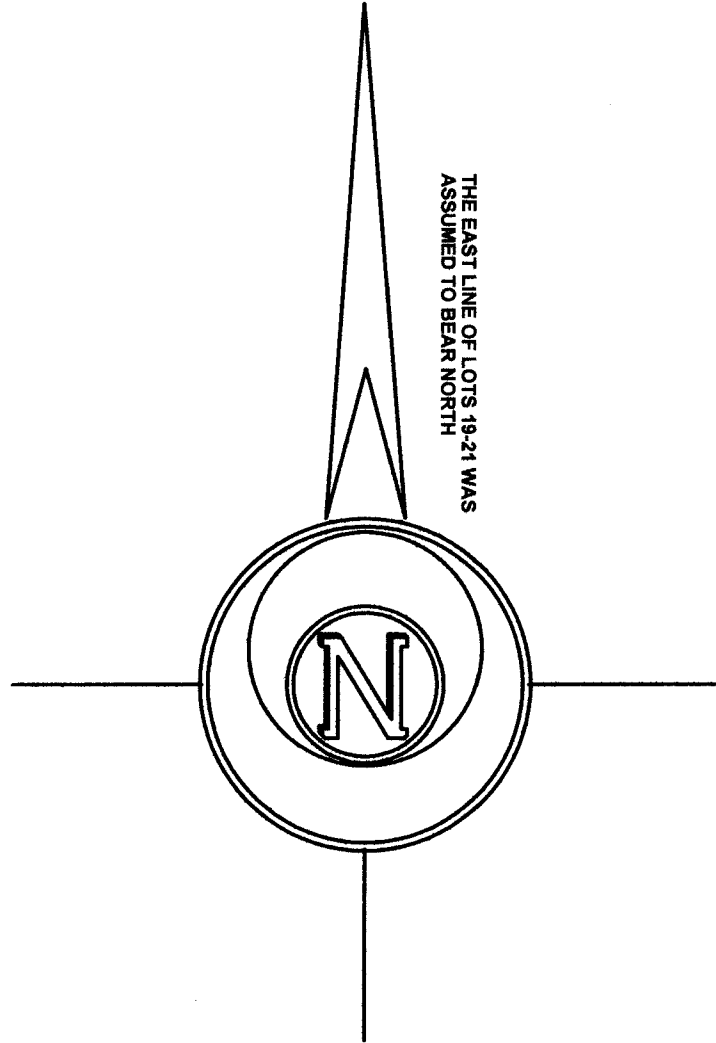

LEGEND

- FOUND IRON PIPE 1 1/4"
- FOUND IRON PIPE 1"
- FOUND PINCH PIPE
- RECORDED AS DIMENSION
- EXISTING WIRE FENCE

SCALE: 1 INCH = 20 FEET

"I hereby certify that the above described property has been surveyed by me or under my direction and that the above map is a true representation thereof and shows the size and location of the property, its exterior boundaries, the location of all visible structures and dimensions of all principal buildings thereon, boundary fences, apparent easements, roadways and visible encroachments, if any."
 "This survey is made for the use of the present owners of the property, and also those who purchase, mortgage, or guarantee the title thereto within one year from date hereof."

Mark L. Miritz
MARK L. MIRITZ
 WISCONSIN REGISTERED
 LAND SURVEYOR S-2582

DATE: JULY 27, 2014 JOB NO. 14.710

868-110 005-3055