

# Plat of Survey

of  
**Lots 5 & 6 of Block 7 of Glenwood Springs,**  
 a subdivision located in the Southeast 1/4 of Section 14, Town 1 North, Range  
 16 East, Village of Fontana-on-Geneva Lake, Walworth County, Wisconsin.

Surveyed for: **Marc Jensen**  
 646 Linden Drive  
 Fontana, Wisconsin 53125



Bearings reference to the plat  
 of Glenwood Springs.

Survey date: June 9, 2009.  
 REVISIONS:  
 No. 1 - Spot Elevations and  
 Impervious Area  
 No. 2 - Proposed House  
 and Impervious Area  
 No. 3 - Proposed House as  
 shown on previous  
 No. 4 - Proposed House as  
 shown on previous  
 No. 5 - Proposed House as  
 shown on previous  
 No. 6 - Proposed House  
 with different  
 No. 7 - Foundation location  
 No. 8 - Roof Height

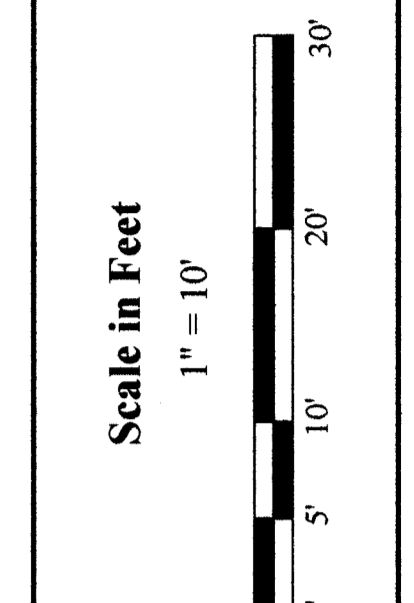

**Jensen & Olson Land Surveying, LLC**  
 45 South Wisconsin Street \* P.O. Box 322 \* Elkhorn, Wisconsin, 53121  
 Telephone: (262) 723-3434 \* Facsimile: (262) 723-8044  
 Email: jensen.olson@elknet.net

**Legend**  
 Found Concrete Monument  
 Found Iron Pipe  
 Found Channeled cross  
 Recorded Information  
 Spot Elevation  
 Utility Pole  
 Water Valve  
 Gravel Surface  
 Concrete Surface

Sheet 1 of 1 Sheets  
 Drawing Name: 1116-201309-2013093 (Plat.sj)  
 Job Reference Number  
**2013.093**  
**2013.093**

2013.093

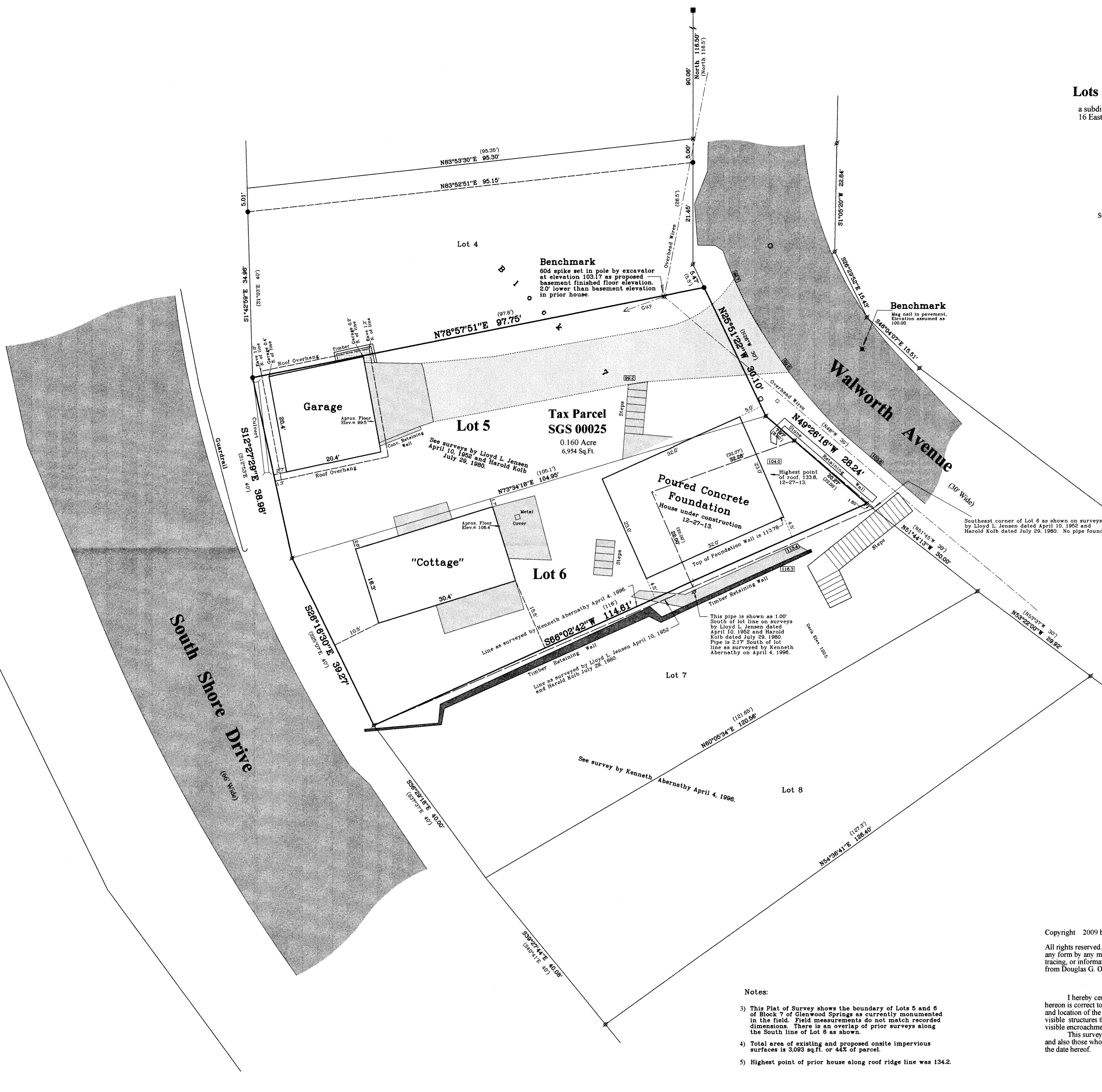

Southwest corner of Lot 6 as shown on surveys  
 by Lloyd L. Jensen dated April 10, 1962 and  
 Harold Kolb dated July 29, 1960. No pipe found.

This pipe is shown as 1.00'  
 South of lot line on surveys  
 by Lloyd L. Jensen dated  
 April 10, 1962 and Harold  
 Kolb dated July 29, 1960.  
 Pipe is 2.17' South of lot  
 line as surveyed by Kenneth  
 Abernathy on April 4, 1966.

- Notes:**
- 1) This survey plat is not certified unless signed and sealed in red ink.
  - 2) This survey is subject to Wisconsin lien laws. This Plat of Survey is the notice of intent to file lien. Lien waiver required.

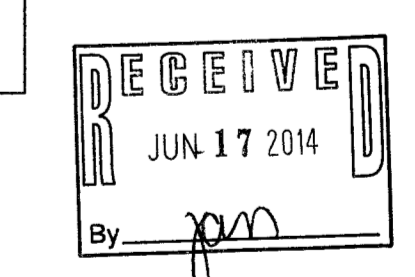

Copyright 2009 by Jensen & Olson Land Surveying, LLC.

All rights reserved. No part of this survey plat may be reproduced or transmitted in any form by any means - graphic, electronic, or mechanical, including photocopying, tracing, or information storage and retrieval systems - without permission in writing from Douglas G. Olson, Jensen & Olson Land Surveying, LLC.

- Notes:**
- 3) This Plat of Survey shows the boundary of Lots 5 and 6 of Block 7 of Glenwood Springs as currently monumented in the field. Field measurements do not match recorded dimensions. There is an overlap of prior surveys along the South line of Lot 8 as shown.
  - 4) Total area of existing and proposed onsite impervious surfaces is 3,093 sq.ft. or 44% of parcel.
  - 5) Highest point of prior house along roof ridge line was 134.2.

Douglas G. Olson  
 Wisconsin Registered Land Surveyor - 2093

862-25 005-3052