

PLAT OF SURVEY
PART OF BLOCK 2 OF BROOKWOOD SUBDIVISION
 LOCATED IN THE NW 1/4 SECTION 18, T1N, R17 E.
 VILLAGE OF FONTANA-ON-GENEVA LAKE
 WALWORTH COUNTY, WISCONSIN

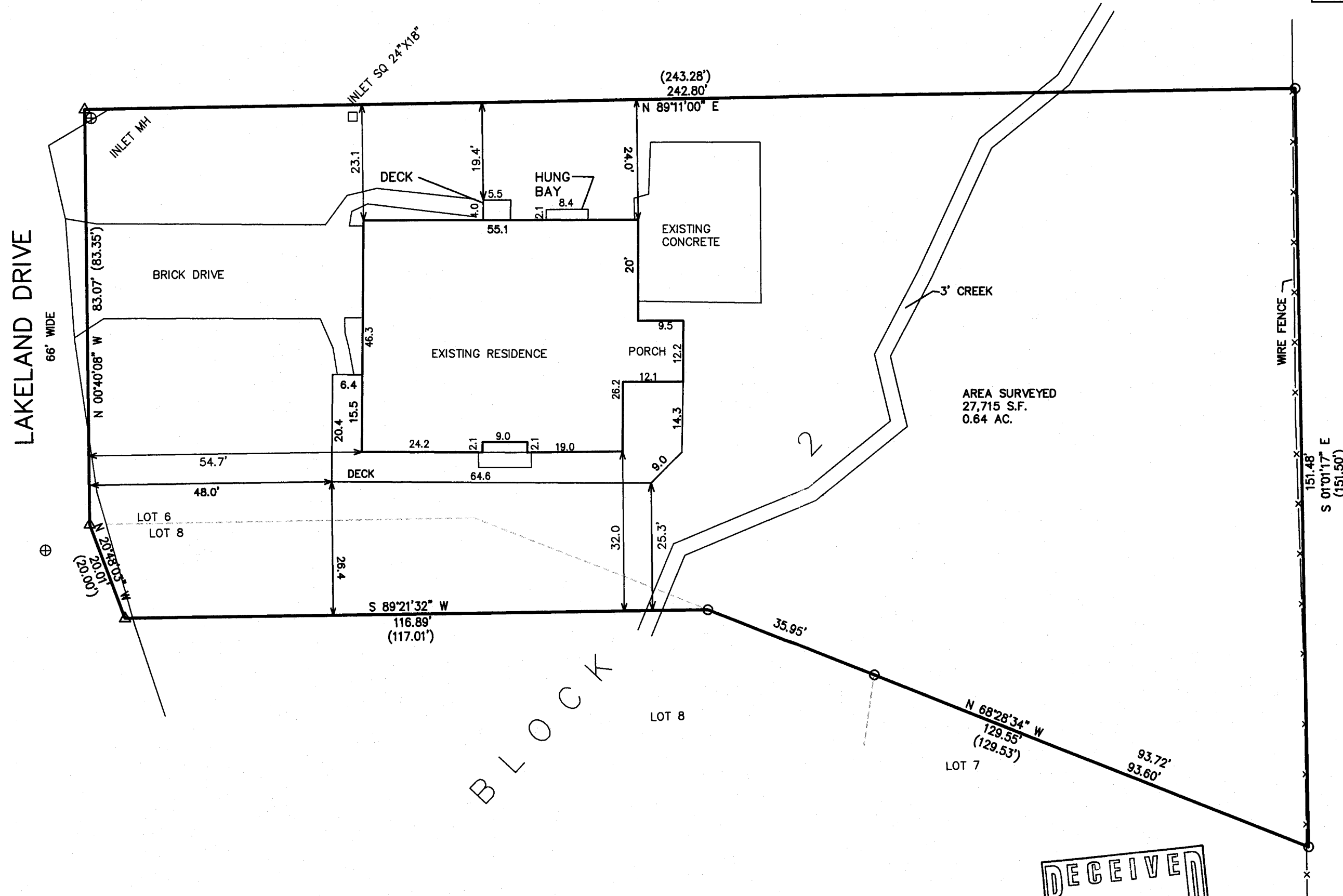
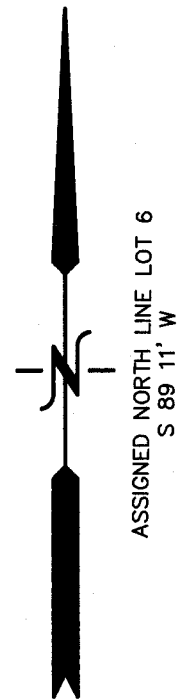

LOT 6, BLOCK 2, BROOKWOOD SUBDIVISION, VILLAGE OF FONTANA, IN THE NORTHWEST 1/4 OF SECTION 18, T 1 N, R 17 E OF WALWORTH COUNTY, WISCONSIN.

ALSO, A PART OF LOT 8, BLOCK 2 OF BROOKWOOD SUBDIVISION, LOCATED IN THE VILLAGE OF FONTANA-ON-GENEVA LAKE, WALWORTH COUNTY, WISCONSIN, DESCRIBED AS FOLLOWS: BEGINNING AT THE NORTHWEST CORNER OF SAID LOT 8, THENCE N89°09'E ALONG THE NORTH LINE OF SAID LOT 8, 78.17 FEET (RECORDED AS 78.36 FEET; THENCE S68°30'E ALONG THE NORTHERLY LINE OF SAID LOT 8, 49.41 FEET; THENCE S89°09'W 117.01 FEET TO THE WESTERLY LINE OF SAID LOT 8; THENCE N20°53'W ALONG SAID WESTERLY LINE 20.00 FEET TO THE PLACE OF BEGINNING.

AREA SURVEYED
 27,715 S.F.
 0.64 AC.

NOTE:
 DOC. 493662 ALLOWS FOR WATER AND SEWER LINES WITHIN THE ROW FOR LAKELAND DRIVE
 DOC. 592436 ALLOWS FOR SANITARY SEWER LINES WITHIN THE ROW FOR LAKELAND DRIVE
 THE ORIGINAL PLAT ALLOWS FOR UTILITIES TO BE INSTALLED AND MAINTAINED WITHIN 5 FEET OF THE SIDES AND REAR LINES OF THE LOTS

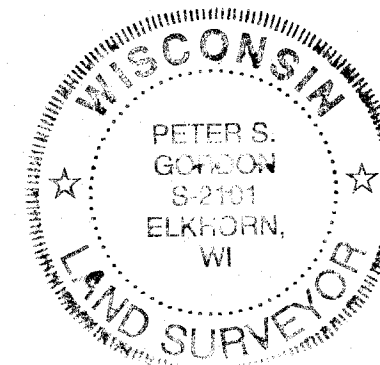
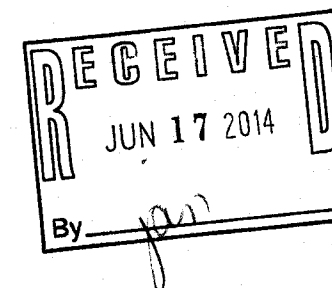

NOTE: COPIES OF THIS MAP TO WHICH THE FOLLOWING CERTIFICATE WILL APPLY SHOW SURVEYOR'S ORIGINAL SEAL AND SIGNATURE IN RED INK. COPIES BY ANY OTHER MEANS MAY HAVE ALTERATIONS WHICH DO NOT REPRESENT THE SURVEYOR'S WORK PRODUCT.

I HEREBY CERTIFY THAT THE ABOVE DESCRIBED PROPERTY HAS BEEN SURVEYED UNDER MY DIRECTION AND THAT THE ABOVE MAP IS A TRUE REPRESENTATION THEREOF AND SHOWS THE SIZE AND LOCATION OF THE PROPERTY AND ITS EXTERIOR BOUNDARIES. THIS SURVEY IS MADE FOR THE USE OF THE PRESENT OWNERS OF THE PROPERTY, AND ALSO THOSE WHO PURCHASE, MORTGAGE, OR GUARANTEE THE TITLE THERETO WITHIN ONE YEAR FROM THE DATE HEREOF.

REVISED 05-08-2006
 TO SHW SIZE & LOCATION OF
 AS BUILT IMPROVEMENTS

DATED: JULY 20, 2005

Peter S. Gordon
 PETER S. GORDON R.L.S. 2101

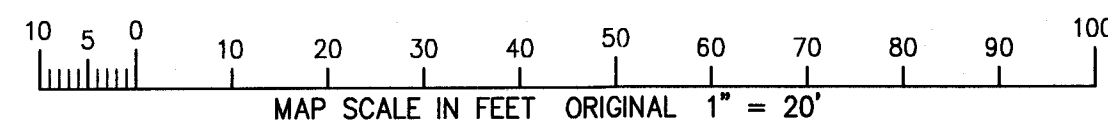

- LEGEND**
- = FOUND IRON PIPE STAKE
 - △ = SET MAG NAIL IN PAVEMENT
 - (XXX) = RECORDED AS



WORK ORDERED BY:
 KEEFE REAL ESTATE
 PO BOX 460
 LAKE GENEVA, WI. 53147

FARRIS, HANSEN & ASSOCIATES, INC.
 ENGINEERING - ARCHITECTURE - SURVEYING
 7 RIDGWAY COURT P.O. BOX 437
 ELKHORN, WISCONSIN 53121
 OFFICE: (262) 723-2098 FAX: (262) 723-5886

REVISIONS

PROJECT NO.
 6841
 DATE:
 07-20-05
 SHEET NO.
 1 OF 1