

PREPARED FOR
MIKE PFAMMATTER
KEEFE RAL ESTATE
LAKE GENEVA, WI

PLAT OF SURVEY

- OF -

PARCEL 1: LOT 20, BLOCK 7, INDIAN HILLS SUBDIVISION FIRST ADDITION, LOCATED IN SECTION 14, TOWN 1 NORTH, RANGE 16 EAST, VILLAGE OF FONTANA, WALWORTH COUNTY, WISCONSIN.

PARCEL 2: LOT 21, BLOCK 7, INDIAN HILLS SUBDIVISION FIRST ADDITION, LOCATED IN SECTION 14, TOWN 1 NORTH, RANGE 16 EAST, VILLAGE OF FONTANA, WALWORTH COUNTY, WISCONSIN.

PATHFINDER SURVEYING INC.
(formerly)
J.K. SURVEYING INC.
P.O BOX 322
LAKE GENEVA, WI. 53147
WWW.PATHFINDERSURVEYING.NET
262-248-8303

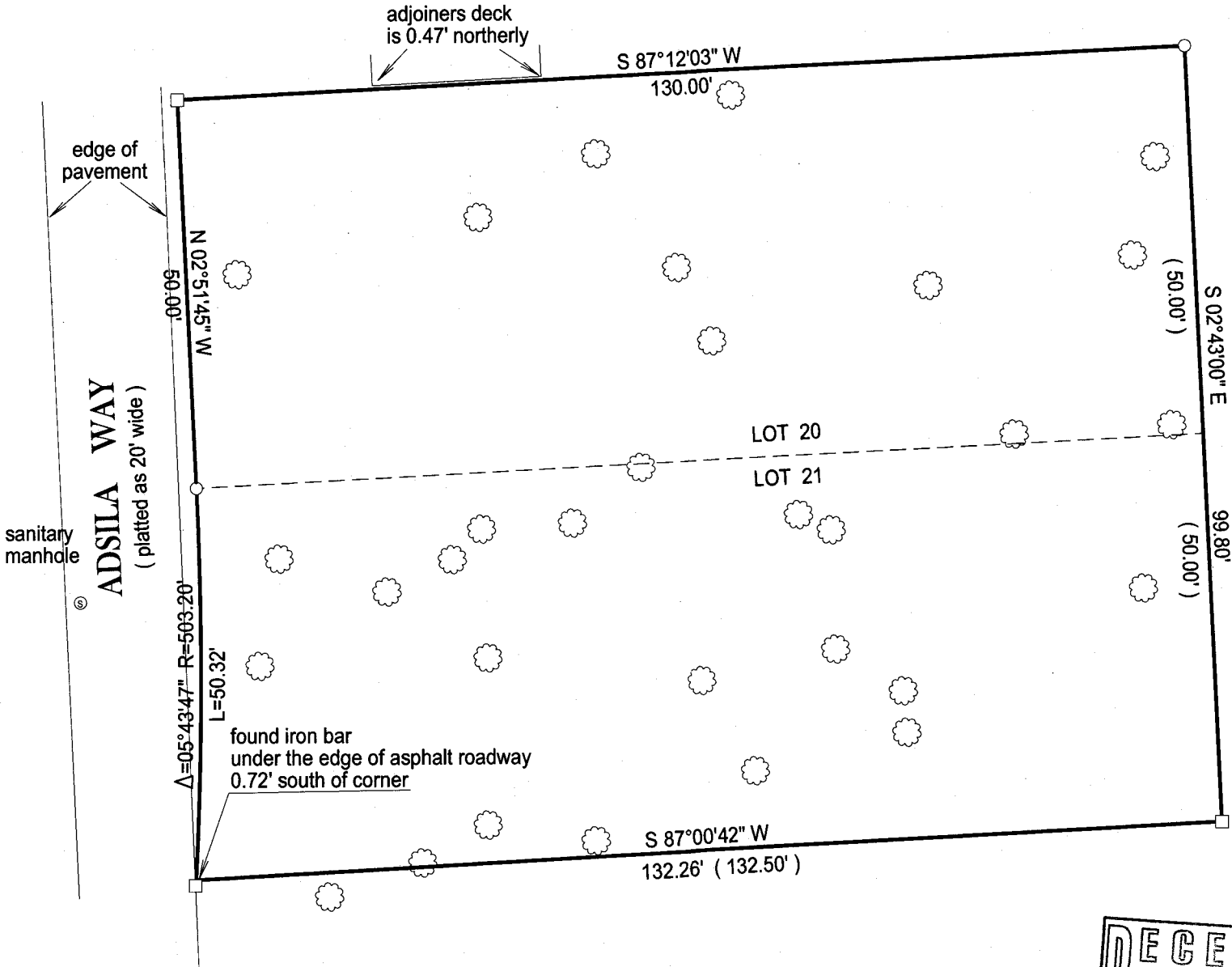

- ☁ = tree over 8 inches diameter
- () = recorded as
- = found iron bar
- = found iron pipe
- = set iron pipe
- = set iron bar

SCALE 1" = 20'

JOB # 14-48

TAX ID # SIHF00081
SIHF00082

"I hereby certify that I have surveyed the above described property and that the above map is a true representation of its exterior boundary and shows the size and location of all visible structures, apparent easements and encroachments if any."

This survey is made for the present owners of the property, and those who purchase, mortgage, or guarantee the title thereto, within one year from the date hereof.

DATED THIS 2ND DAY OF APRIL, 2014.

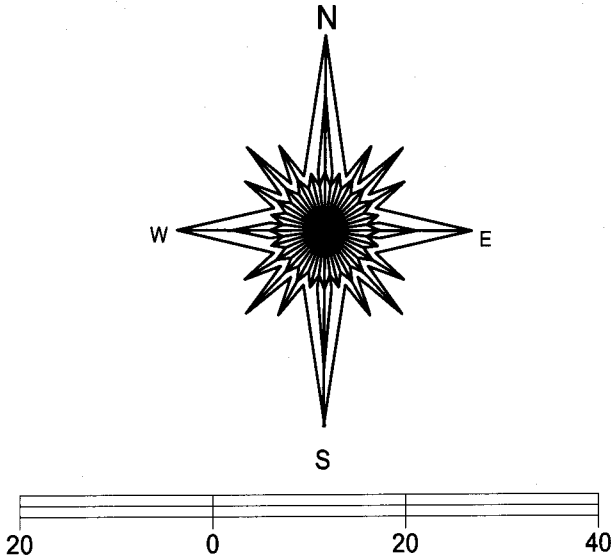

BASIS OF BEARING OF THIS PLAT: THE SOUTH LINE OF LOTS 20 AND 21 WAS ASSUMED TO BEAR S02°43'00" E AS SHOWN ON THE RECORD PLAT.

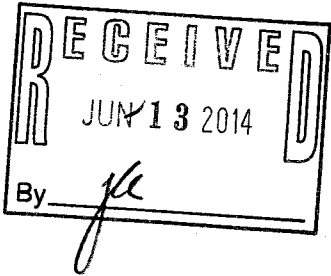

JEFFREY L. KIMPS S-2436
Wisconsin Registered Land Surveyor
(original if signed in red)

8IHF -81
8IHF -82

005-3043