

PREPARED FOR:
TRACY GROUP, INC.
525 KENOSHA ST.
WALWORTH, WI 53184

PLAT OF SURVEY OF

LOT 24, OF ADDITION "D" TO COUNTRY CLUB ESTATES, AS PER PLAT RECORDED JULY 25, 1953, IN VOLUME 12 OF PLATS, PAGE 85, AND LOCATED IN SECTION 14, TOWN 1 NORTH, RANGE 16 EAST, VILLAGE OF FONTANA, WALWORTH COUNTY, WISCONSIN.

KROTT SURVEYING INC.
(262) 248-3697
N 3705 WILLOW BEND LANE
LAKE GENEVA WI. 53147

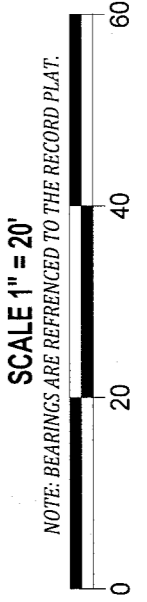
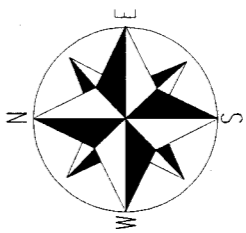
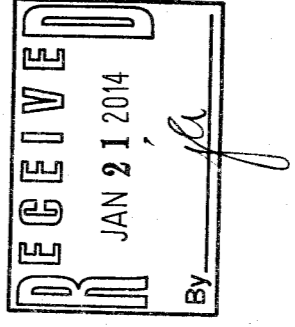
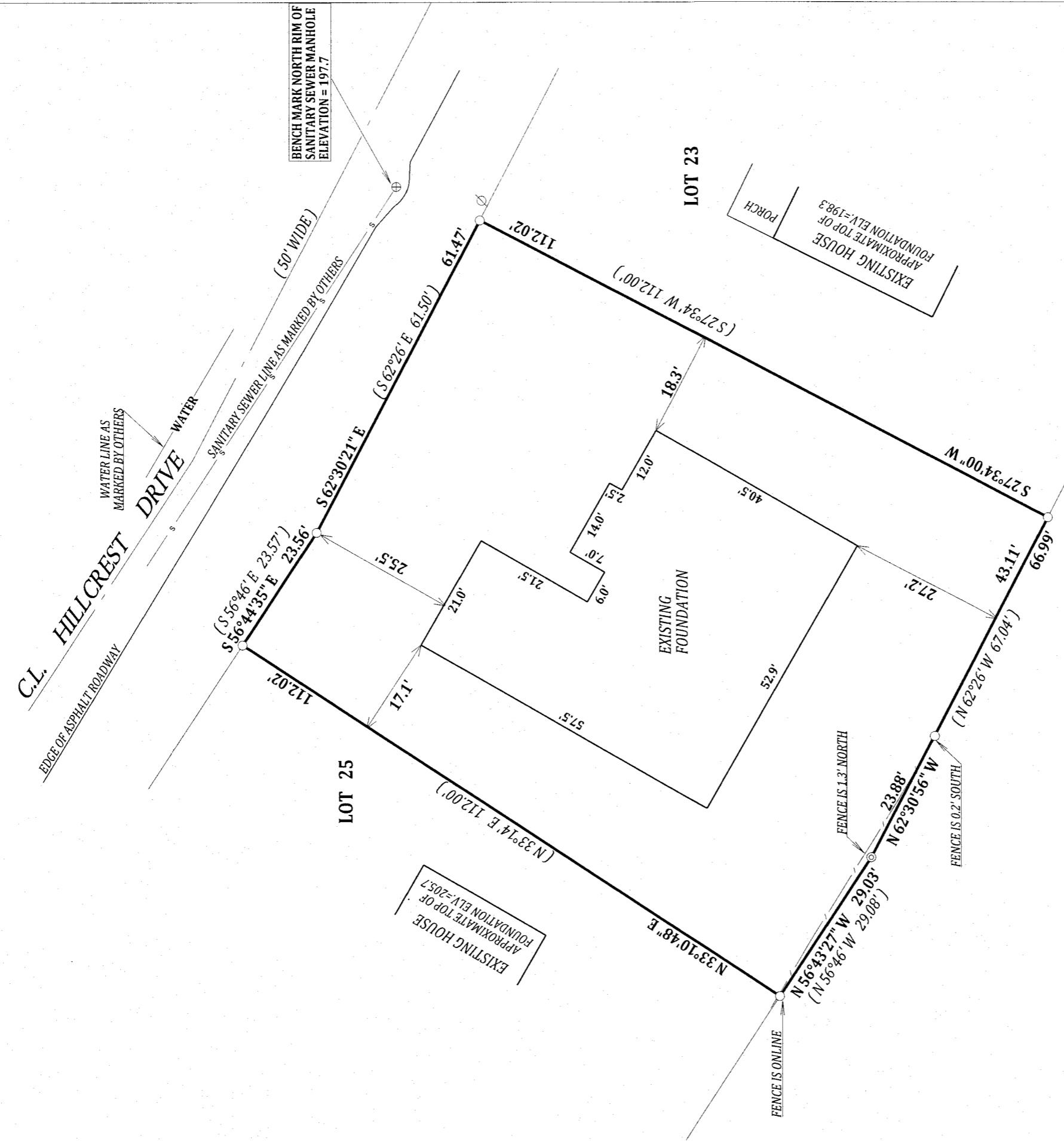

- LEGEND**
- FOUND 1" DIA. IRON PIPE
 - ⊙ FOUND 2" DIA. IRON PIPE
 - ⊕ SANITARY SEWER MAN HOLE
 - ⊗ UTILITY POLE
 - WOOD FENCE

(XX) RECORDED AS

TAX ID # SCTD00025

JOB # 13-151

DATED THIS 2nd DAY OF OCTOBER 2013
DATE OF LAST REVISION: 12 / 04 / 2013

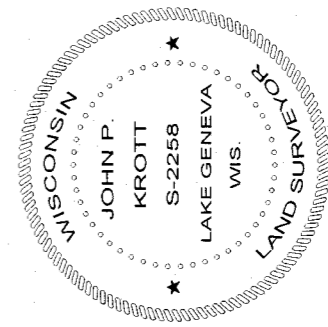

John P. Krott

JOHN P. KROTT S-2258
WISCONSIN REGISTERED LAND SURVEYOR
(NOTE: THIS IS NOT A CERTIFIED COPY
UNLESS SIGNED IN RED INK)