

PREPARED FOR
KAREN BARRIS
KEEFE REAL ESTATE
751 GENEVA PARKWAY
LAKE GENEVA WI. 53147

KROTT SURVEYING INC.
(262) 248-3697
N 3705 WILLOW BEND LANE
LAKE GENEVA WI. 53147

PLAT OF SURVEY OF

UNIT 200 IN ABBEY SPRINGS #5 CONDOMINIUM, BEING A CONDOMINIUM CREATED UNDER THE CONDOMINIUM OWNERSHIP ACT OF THE STATE OF WISCONSIN BY A "DECLARATION OF CODOMINIUM FOR ABBEY SPRINGS CONDOMINIUM," RECORDED THE 20th DAY OF JULY, 1973, IN THE OFFICE OF THE REGISTER OF DEEDS FOR WALWORTH COUNTY, WISCONSIN, IN (VOL.) 97 OF RECORDS, AT (PAGES) 265 THROUGH _____, AS DOCUMENT NO. 667480 AND BY CONDOMINIUM PLAT THEREFOR.

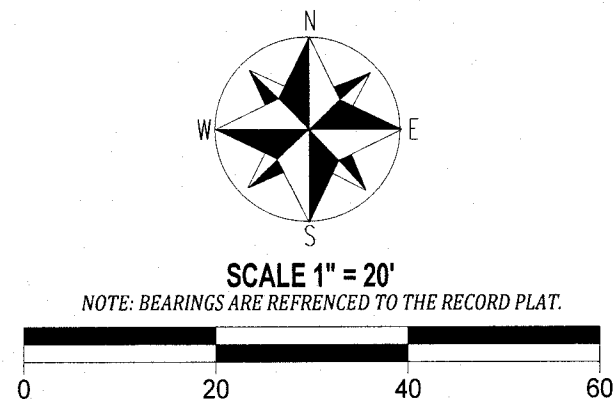

LEGEND

- FOUND IRON PIPE
- FOUND IRON BAR

(XX) RECORDED AS
TAX ID # SCDB500200
JOB # 13-164

I have surveyed the above-described property and the above map is a true representation thereof and shows the size and location of the property, its exterior boundaries, the location and dimensions of all structures thereon, fences apparent easements and roadways and visible encroachments, if any.

This survey is made for the exclusive use of the present owners of the property, and also those who purchase, mortgage, or insure the title thereto within one (1) year from date hereof; and as to them I warrant the accuracy of said survey map.

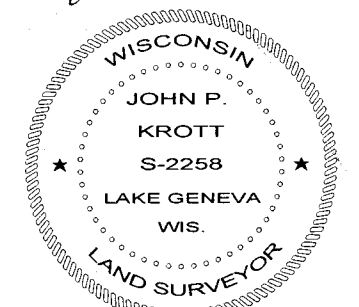
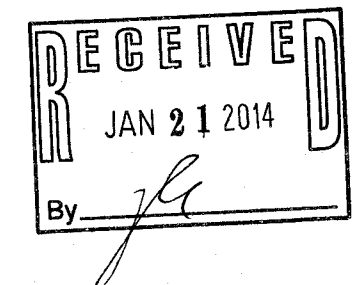
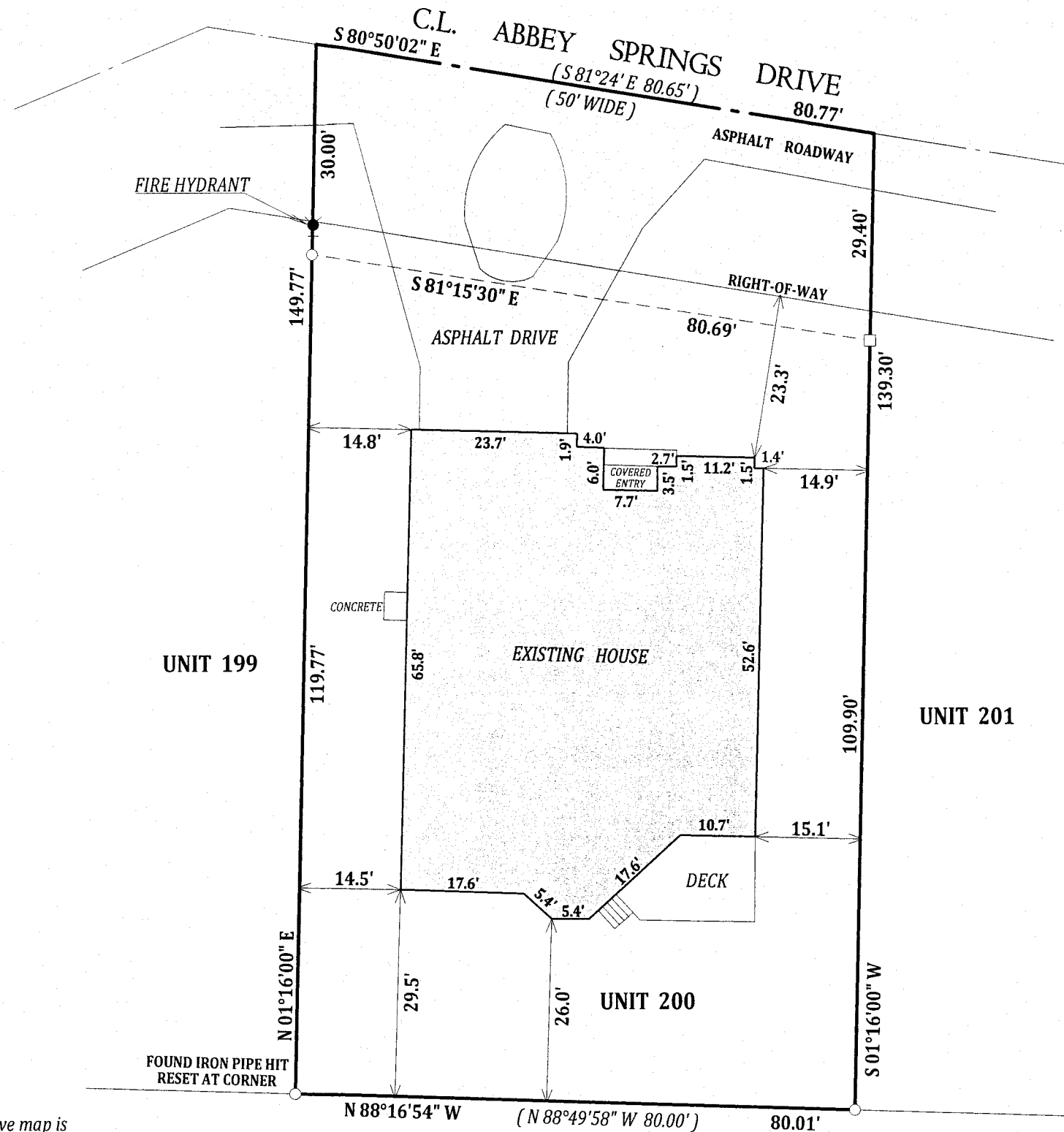

DATED THIS 30th DAY OF OCTOBER 2013

John P. Krott
JOHN P. KROTT S-2258
WISCONSIN REGISTERED LAND SURVEYOR
(NOTE: THIS IS NOT A CERTIFIED COPY
UNLESS SIGNED IN RED INK)

ScdB 5-200

005 3032