

**LAND-MARK SURVEYING**  
Mark L. Miritz  
Wisconsin Registered Land Surveyor S-2582

N9330 Knuteson Drive  
Whitewater, WI 53190  
Phone: (262) 495-3284  
FAX: (262) 495-8421  
LAND-MARKSURVEYING.COM

ORDERED BY: HARRY MOHR  
THE RAULAND AGENCY  
118 KENOSHA STREET  
WALWORTH, WI 53184

**PLAT OF SURVEY**  
LOT 11, BLOCK 5 OF INDIAN HILLS SUBDIVISION,  
LOCATED IN GOVERNMENT LOT 4, SECTION 14,  
TOWN 1 NORTH, RANGE 16 EAST, VILLAGE OF  
FONTANA, WALWORTH COUNTY, WISCONSIN.

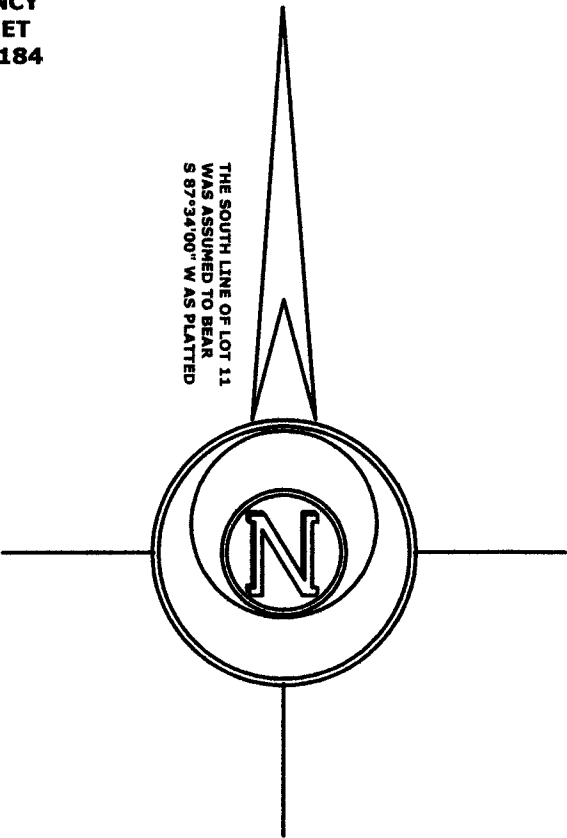
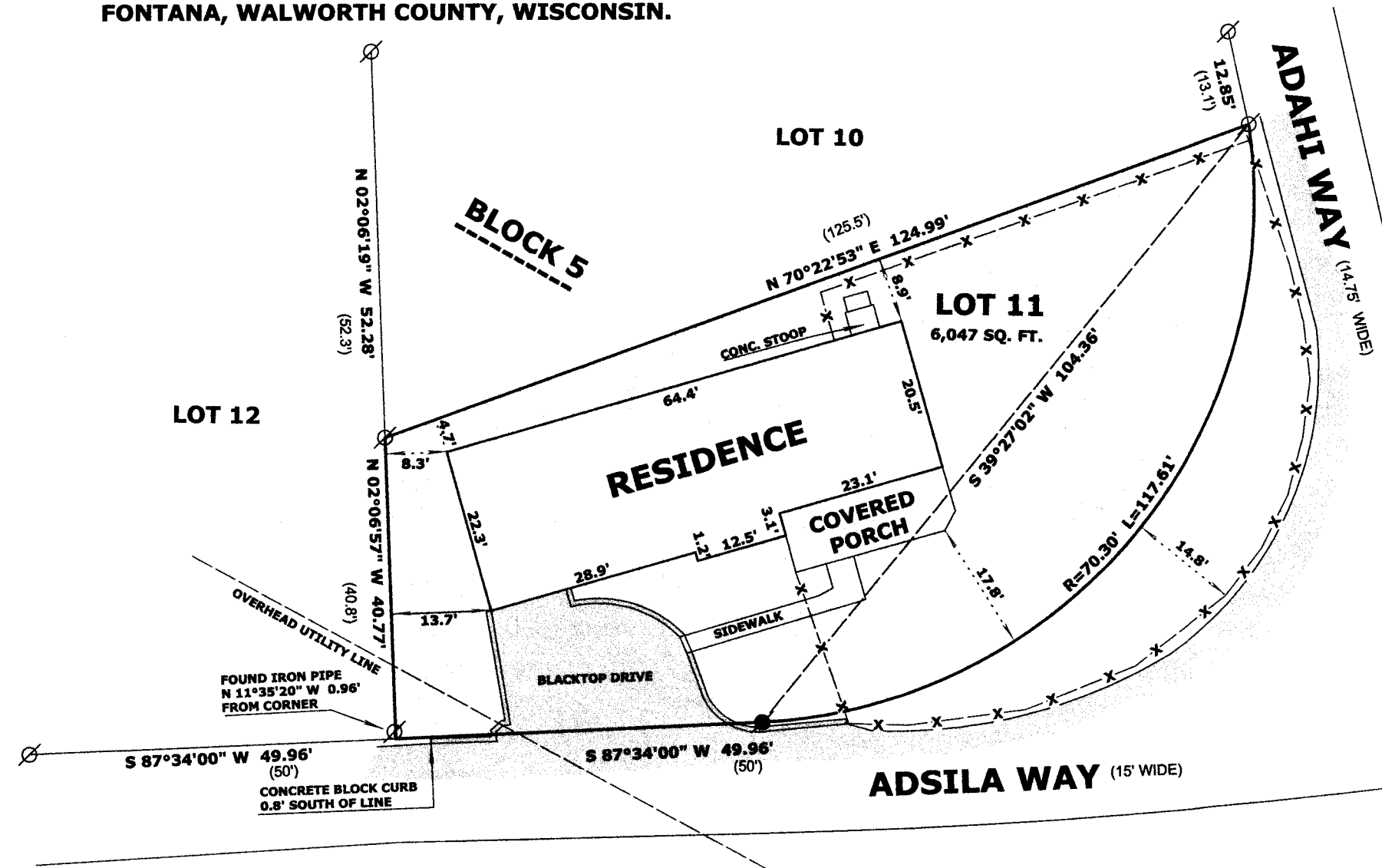

THE SOUTH LINE OF LOT 11  
WAS ASSUMED TO BEAR  
S 87°34'00\" W AS PLATTED

**LEGEND**

- FOUND IRON PIPE
- FOUND IRON ROD
- ( x x ) RECORDED AS DIMENSION
- x - x - EXISTING FENCE

SCALE: 1 INCH = 20 FEET

"I hereby certify that the above described property has been surveyed by me or under my direction and that the above map is a true representation thereof and shows the size and location of the property, its exterior boundaries, the location of all visible structures and dimensions of all principal buildings thereon, boundary fences, apparent easements, roadways and visible encroachments, if any."  
"This survey is made for the use of the present owners of the property, and also those who purchase, mortgage, or guarantee the title thereto within one year from date hereof."

*Mark L. Miritz*  
MARK L. MIRITZ  
WISCONSIN REGISTERED  
LAND SURVEYOR S-2582

DATE: JULY 28, 2013 JOB NO. 13.711



DEC 1 2 2013

*je*

SI 4-73

SI 4-73

005-3024