

**LAND-MARK SURVEYING**

Mark L. Miritz

Wisconsin Registered Land Surveyor S-2582

N9330 Knuteson Drive  
Whitewater, WI 53190  
Phone: (262) 495-3284

MARKMIRITZ@  
LAND-MARKSURVEYING.COM

**PLAT OF SURVEY**

**LOT 1 AND LOT 2 OF ADDITION "E" TO COUNTRY CLUB ESTATES,  
LOCATED IN THE VILLAGE OF FONTANA-ON-GENEVA LAKE, TOWN  
1 NORTH, RANGE 16 EAST, WALWORTH COUNTY, WISCONSIN.**

ORDERED BY:  
MIKE & PEGGY BENTLEY  
KEEFE REAL ESTATE  
751 GENEVA PARKWAY  
LAKE GENEVA, WI 53147

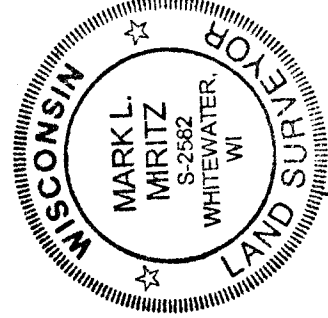
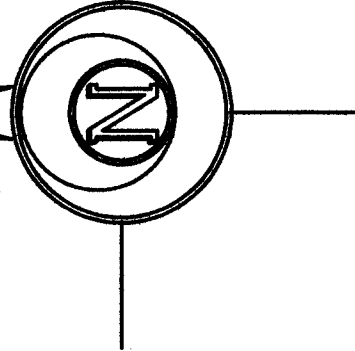
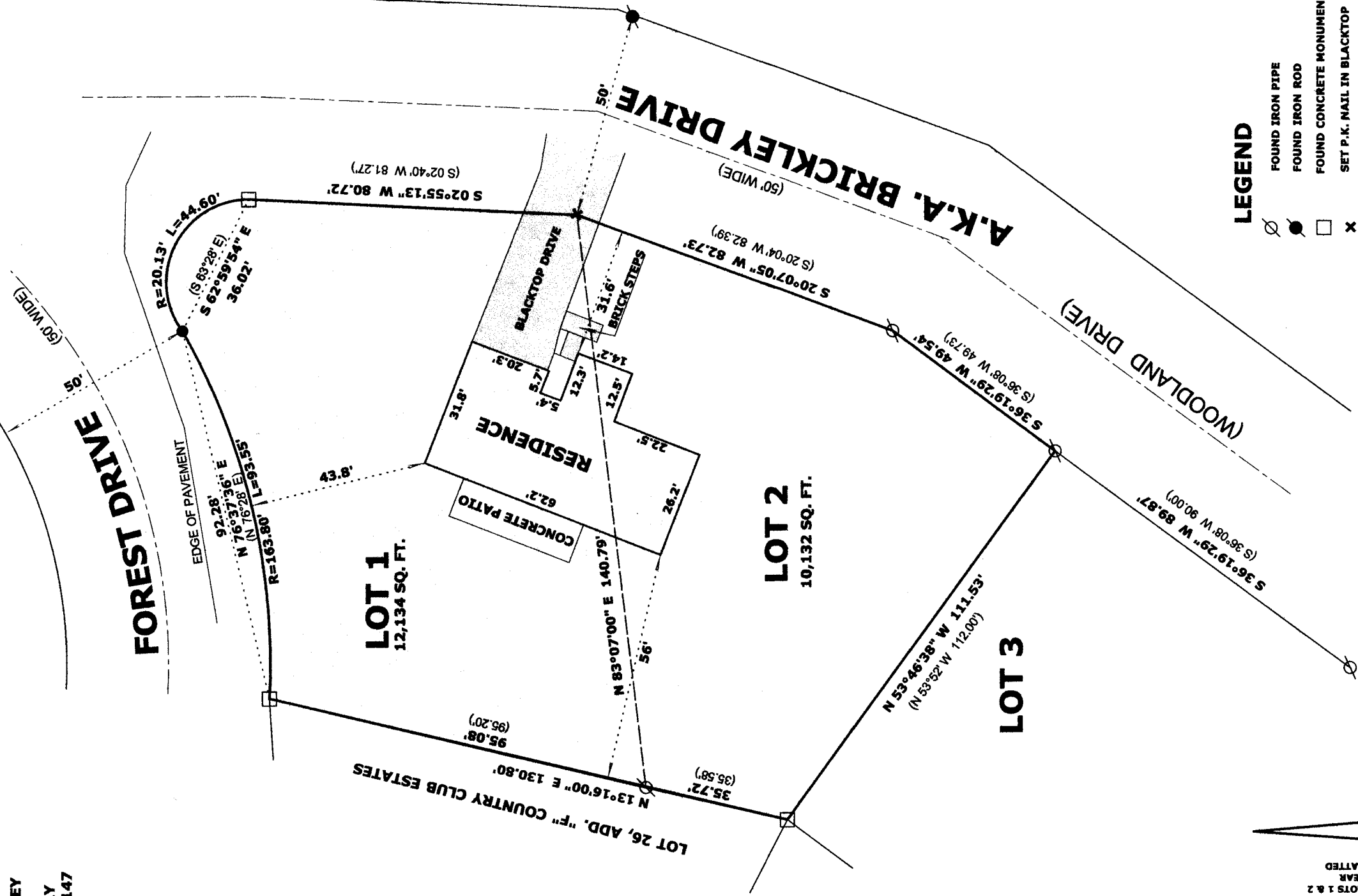

SCALE: 1 INCH = 30 FEET

"I hereby certify that the above described property has been surveyed by me or under my direction and that the above map is a true representation thereof and shows the size and location of the property; its exterior boundaries, the location of all visible structures and dimensions of all principal buildings thereon, boundary fences, apparent easements, roadways and visible encroachments, if any."  
"This survey is made for the use of the present owners of the property, and also those who purchase, mortgage, or guarantee the title thereto within one year from date hereof."

DEC 1 2 2013

fe

*Mark L. Miritz*  
MARK L. MIRITZ  
WISCONSIN REGISTERED  
LAND SURVEYOR S-2582

SCITE -1  
SCITE -2

DATE: AUGUST 18, 2013 JOB NO. 13.804