

LAND-MARK SURVEYING
Mark L. Miritz

Wisconsin Registered Land Surveyor S-2582

N9330 Knuteson Drive
Whitewater, WI 53190
Phone: (262) 495-3284
FAX : (262) 495-8421
LAND-MARKSURVEYING.COM

PLAT OF SURVEY

LEGAL DESCRIPTION FROM CHICAGO TITLE COMPANY
- COMMITMENT NO. 445734

Lot 8, excepting the North 3 feet of the West 52.95 feet of Block 4, D.A. Reid's Addition to Reid's Park in the Village of Fontana-on-Geneva Lake, Walworth County, Wisconsin. Also, the South 2 feet of the East 54.63 feet of Lot 7, Block 4, D.A. Reid's Addition to Reid's Park, in the village of Fontana-on-Geneva Lake, Walworth County, Wisconsin.

ORDERED BY: HARRY MOHR
THE RAULAND AGENCY
118 KENOSHA STREET
WALWORTH, WI 53184

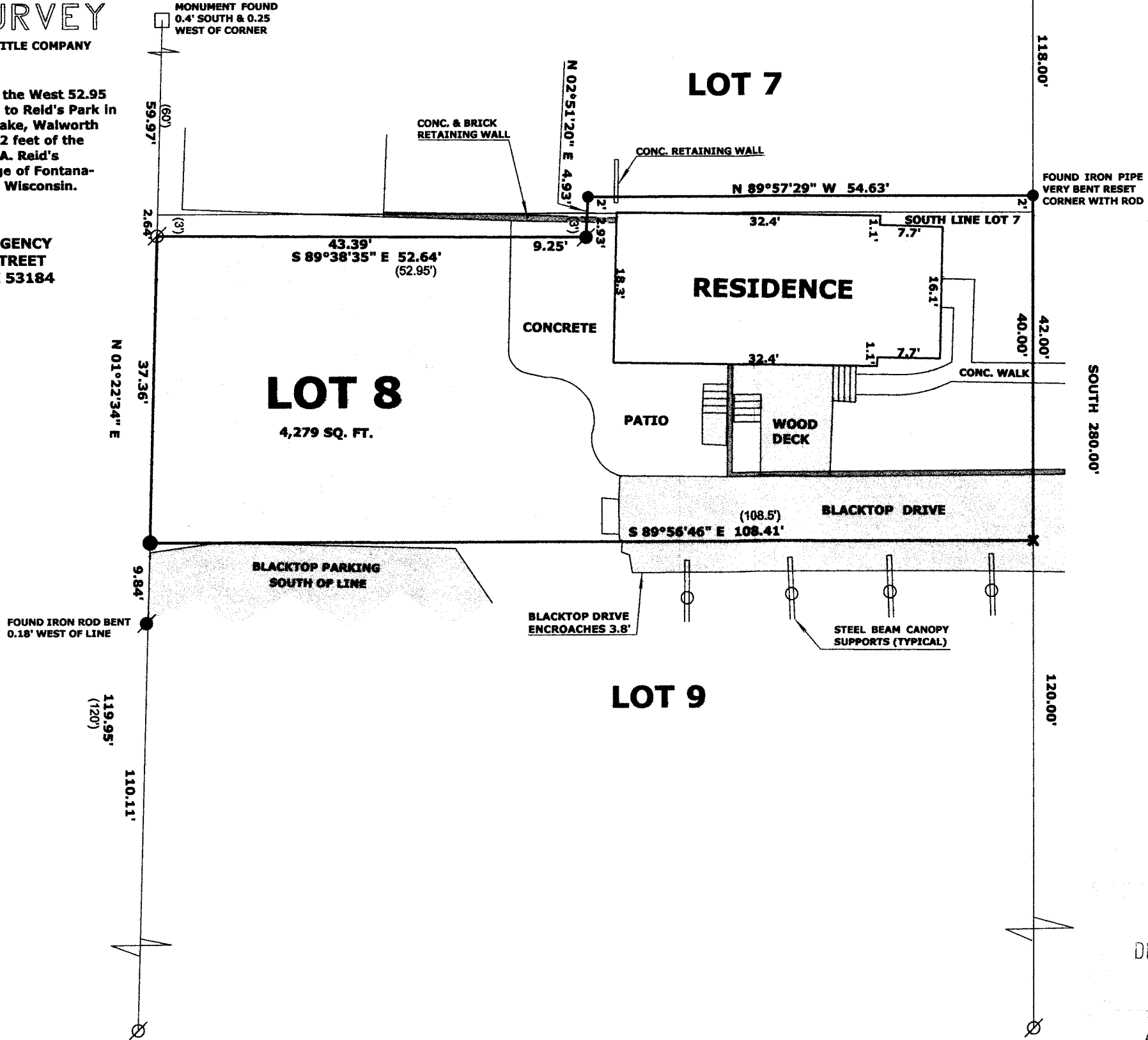

REID STREET
(33' WIDE)

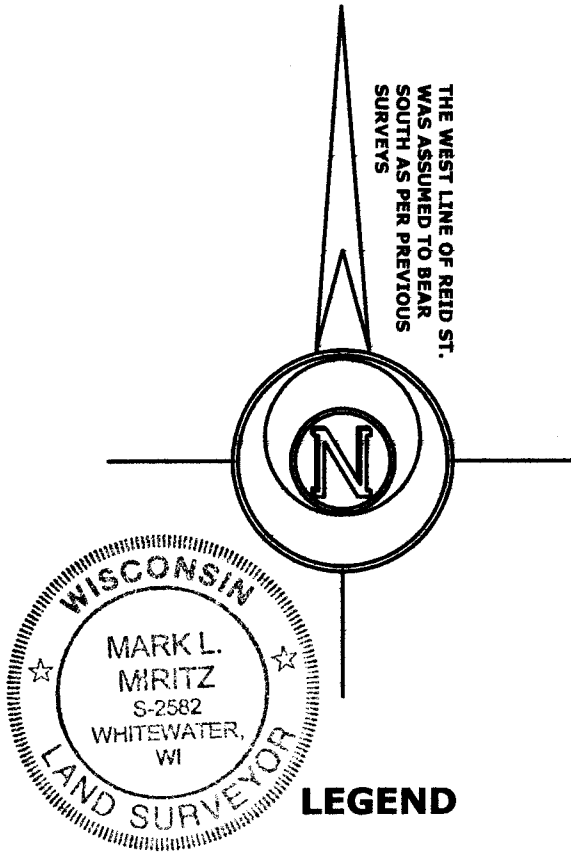

- FOUND IRON PIPE
- FOUND IRON ROD
- FOUND CONCRETE MONUMENT
- SET P.K. NAIL IN BLACKTOP
- SET IRON ROD, 24" LONG, WEIGHING 1.5 LBS./LINEAL FT., 3/4" DIA.
- RECORDED AS DIMENSION

SCALE: 1 INCH = 30 FEET

"I hereby certify that the above described property has been surveyed by me or under my direction in full compliance with the owner's/agent's instructions and Chapter A-E 7 of the Wisconsin Administrative Code 'Minimum Standards for property surveys'; that the above map is correct to the best of my knowledge and belief."

Mark L. Miritz
MARK L. MIRITZ
WISCONSIN REGISTERED
LAND SURVEYOR S-2582

DATE: OCT. 19, 2012 JOB NO. 12.1006

SRA-26

SRA-26

005-3021