

PREPARED FOR  
TRACY GROUP  
JOHN TRACY  
525 KENOSHA ST.  
UNIT D  
WALWORTH WI. 53184

## PLAT OF SURVEY

-OF-

LOT 2 OF CERTIFIED SURVEY MAP NO. 4424, LOCATED IN  
THE NORTHEAST 1/4 OF THE SOUTHWEST 1/4 OF SECTION  
14, TOWN 1 NORTH, RANGE 16 EAST, VILLAGE OF FONTANA,  
WALWORTH COUNTY, WISCONSIN.

KROTT SURVEYING INC.

N3705 WILLOW BEND LANE  
LAKE GENEVA WI. 53147  
PHONE # (262)248-3697  
FAX # (262)249-0639

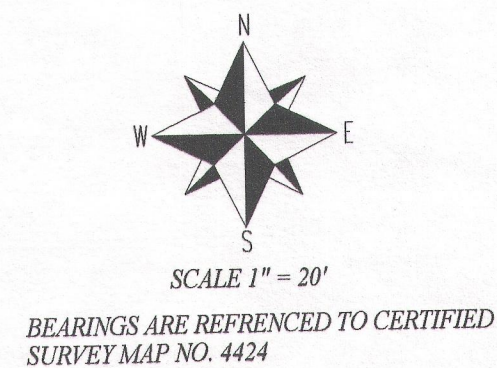

LEGEND  
○ FOUND IRON PIPE  
□ FOUND IRON BAR  
■ SET IRON BAR  
(XX) RECORDED AS  
TAX ID # SA442400001  
JOB # 12-117UD2013

I have surveyed the above-described property and the above map is a true representation thereof and shows the size and location of the property, its exterior boundaries, the location and dimensions of all structures thereon, fences apparent easements and roadways and visible encroachments, if any.

This survey is made for the exclusive use of the present owners of the property, and also those who purchase, mortgage, or insure the title thereto within one (1) year from date hereof; and as to them I warrant the accuracy of said survey map.

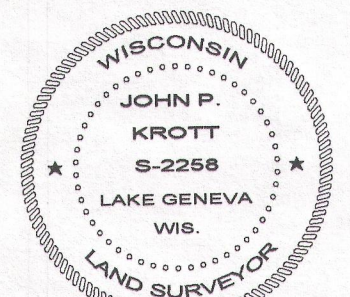
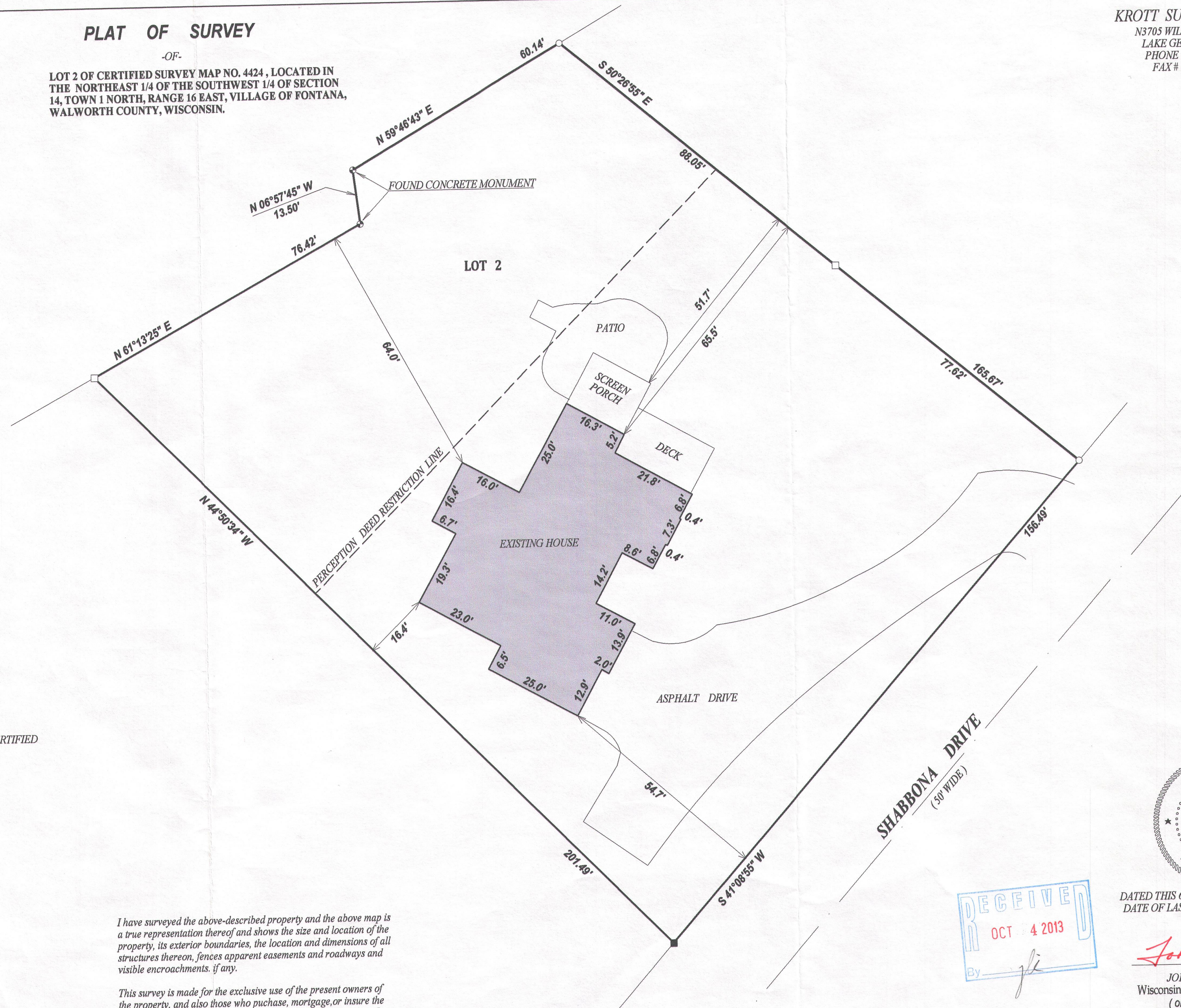

DATED THIS 6th, DAY OF SEPTEMBER, 2012  
DATE OF LAST REVISION 09 / 19 / 2013

*John P. Krott*  
JOHN KROTT S - 2258  
Wisconsin Registered Land Surveyor  
(original if signed in red)



SA4424-2

005-3012