

PREPARED FOR
 JAMES DREWS
 1824 AZALEA LN.
 MT. PROSPECT IL 60056

PLAT OF SURVEY

-OF-

KROTT SURVEYING INC.
 N3705 WILLOW BEND LANE
 LAKE GENEVA WI 53147
 PHONE # (262)248-3697
 FAX # (262)249-0639

LOTS 6, 7, 8, 31, 32 AND 33 IN THE ADDITION TO GLENWOOD SPRINGS AS RECORDED IN THE RECORDER'S OFFICE OF WALWORTH COUNTY, STATE OF WISCONSIN IN THE VILLAGE OF FONTANA. ALSO THAT PORTION OF A 15 FOOT WIDE ALLEY LYING ADJACENT TO THE AFORE SAID LOTS 6, 7, 8, 31, 32 AND 33. ALSO THAT PORTION OF GROVE AVENUE LYING ADJACENT TO THE AFORE SAID LOTS 31, 32 AND 33 ALL LOCATED IN THE ADDITION TO GLENWOOD SPRINGS, LOCATED IN THE VILLAGE OF FONTANA, WALWORTH COUNTY, WISCONSIN.

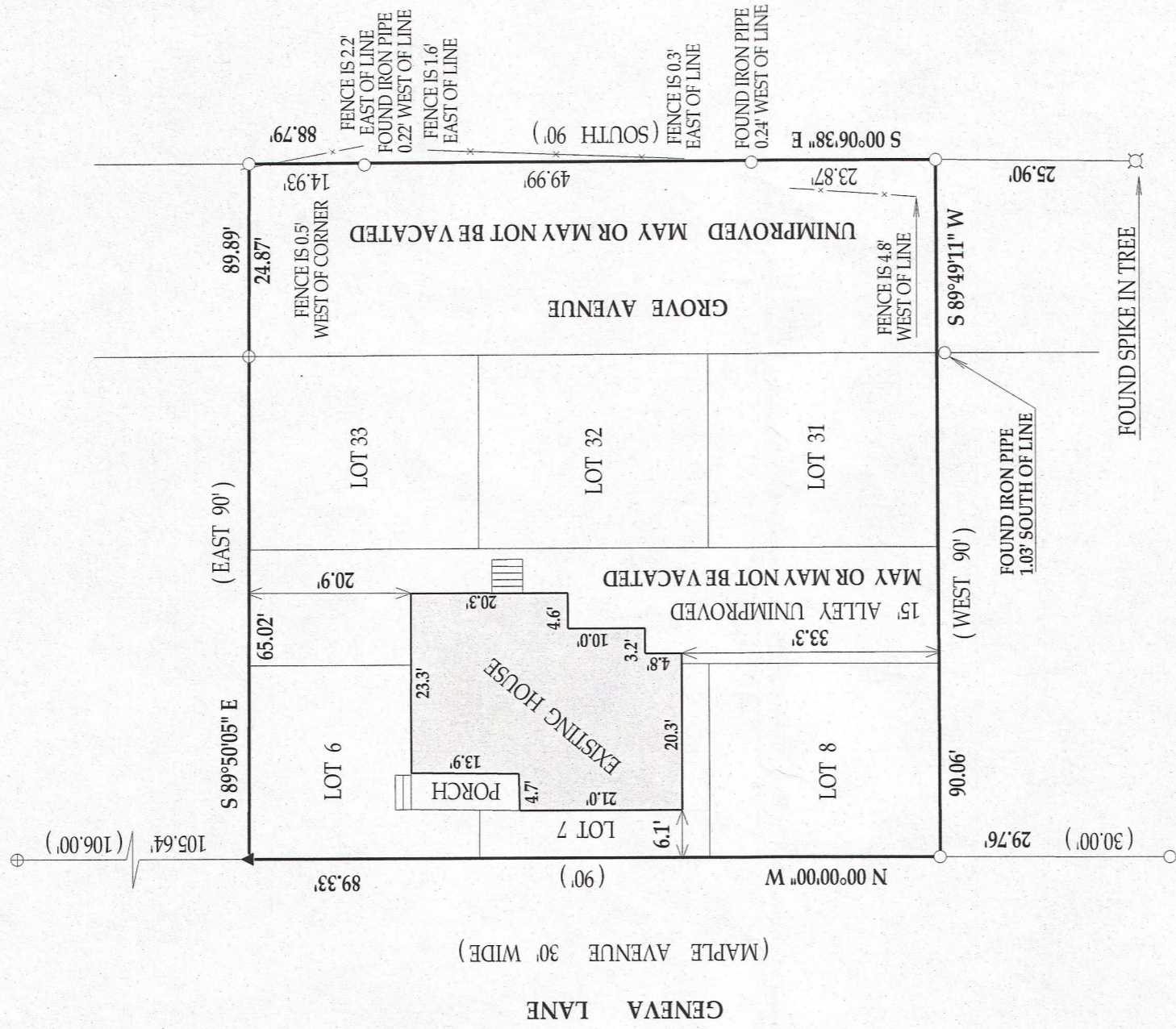

LEGEND

- FOUND IRON PIPE
- ⊕ FOUND CONCRETE MONUMENT
- ▲ SET MAG NAIL
- (XX) RECORDED AS

TAX ID # SGSA00004,14,15 AND 16
 JOB # 13-110

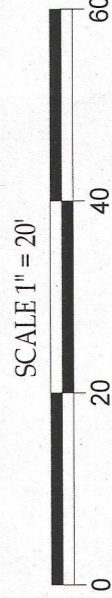
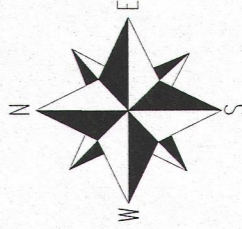

I have surveyed the above-described property and the above map is a true representation thereof and shows the size and location of the property, its exterior boundaries, the location and dimensions of all structures thereon, fences apparent easements and roadways and visible encroachments, if any.

This survey is made for the exclusive use of the present owners of the property, and also those who purchase, mortgage, or insure the title thereto within one (1) year from date hereof; and as to them I warrant the accuracy of said survey map.

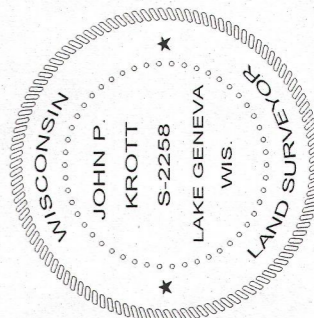

DATED THIS 23rd DAY OF JULY 2013

John P. Krott

JOHN KROTT S-2258
 Wisconsin Registered Land Surveyor
 (original if signed in red)

SGSA-14 SGSA-15
 SGSA-14 SGSA-16
 005-3007