

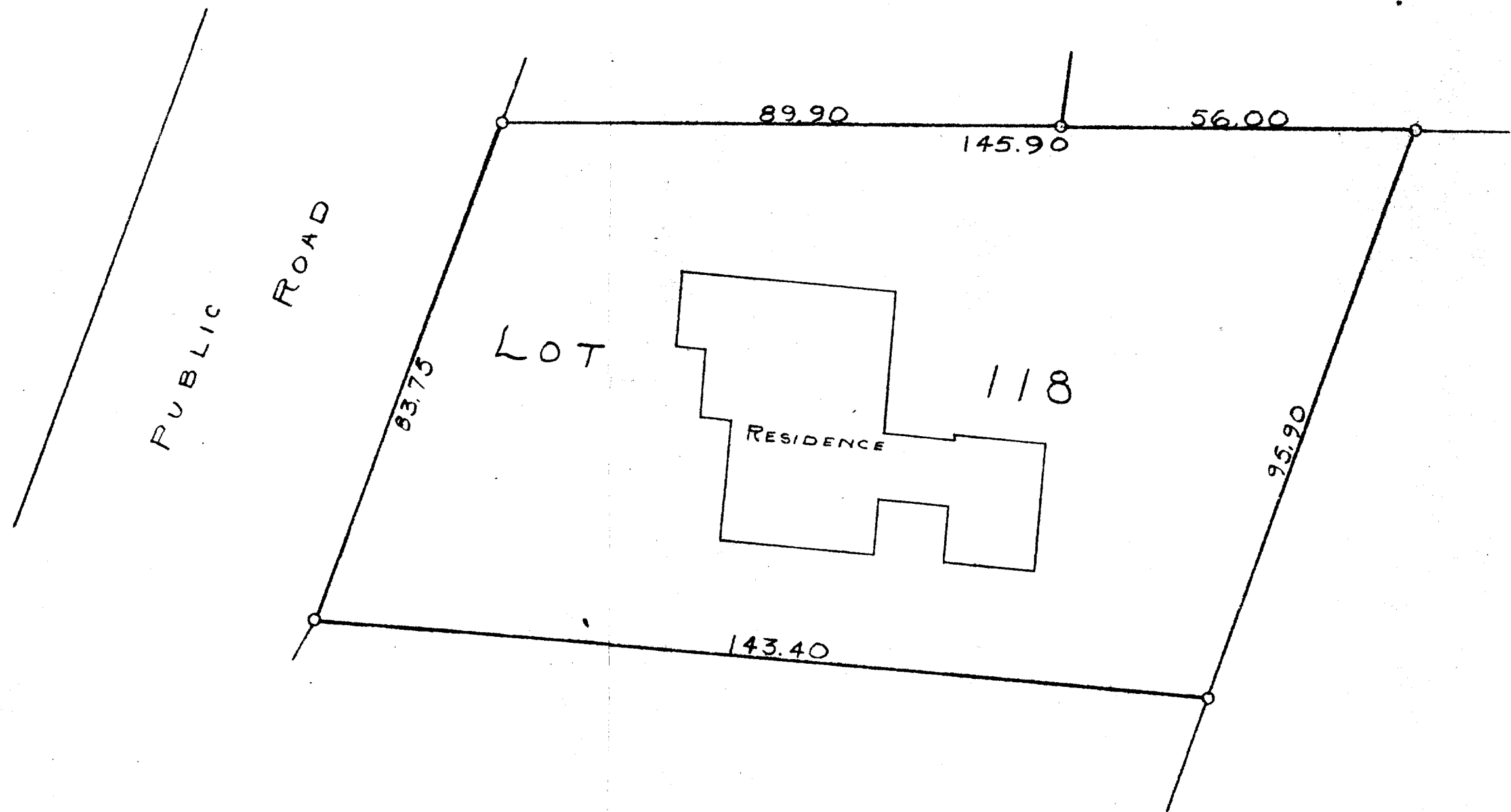

SCALE ~ 1" = 20'
O = IRON PIPE



STATE OF WISCONSIN)^{SS}
COUNTY OF WALWORTH)

I, GEORGE T. DUNHAM, DO HEREBY CERTIFY THAT I HAVE SURVEYED
THE PROPERTY DESCRIBED AS FOLLOWS:

LOT 118 OF COUNTRY CLUB ESTATES UNIT NO. 2 LOCATED IN THE
VILLAGE-OF-FONTANA-ON-GENEVA-LAKE, WALWORTH COUNTY, WISCONSIN
AND THAT THE PLAT SHOWN ABOVE IS A CORRECT REPRESENTATION OF THE
PROPERTY LINES.

JUNE 1, 1953

George T. Dunham
GEORGE T. DUNHAM SURVEYOR
DELAVER, WISCONSIN

SC02-112

5-3