

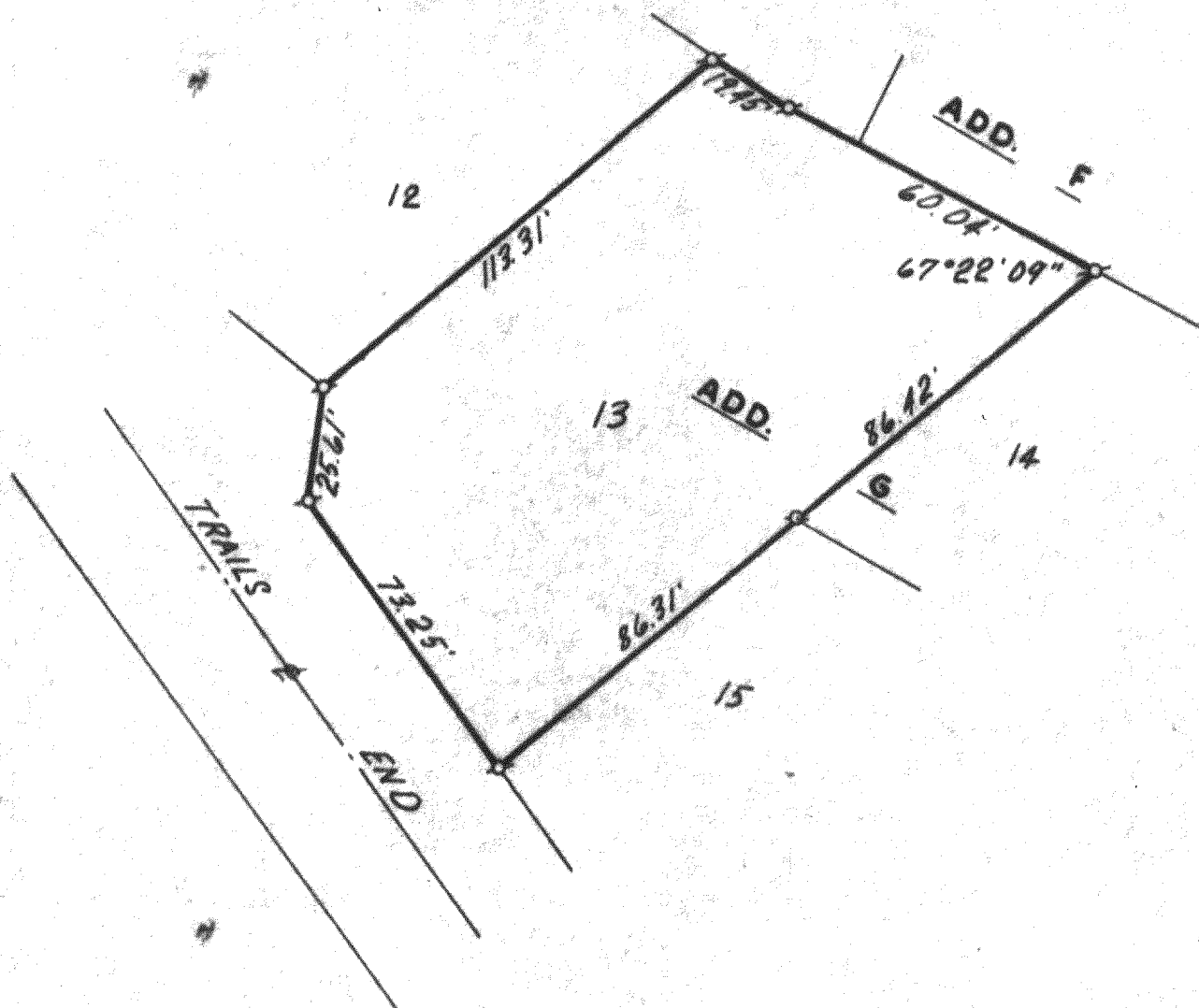

**HAROLD H. KOLB**  
 REGISTERED PROFESSIONAL LAND SURVEYOR  
 LAKE GENEVA, WISCONSIN



N  
  
 SCALE 1"=40'  
**LEGEND**

- ⊙ — IRON PIPE FOUND
- ◌ — IRON PIPE PLACED
- — CONCRETE MONUMENT
- x — SPIKE

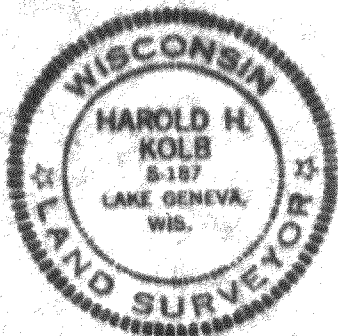

PLAT OF SURVEY OF  
 Lot 13, Addition "G" to Country  
 Club Estates, Village of Fontana-  
 on-Geneva Lake, Walworth County,  
 Wisconsin.

I, HAROLD H. KOLB, DO HEREBY CERTIFY THAT I HAVE  
 SURVEYED THE PROPERTY HEREON DESCRIBED ACCORDING  
 TO THE OFFICIAL RECORDS, AND THAT THE PLAT HEREON  
 IS A CORRECT REPRESENTATION OF THE LOT LINES.

*Harold H. Kolb*  
 HAROLD H. KOLB  
 WISCONSIN REGISTERED LAND SURVEYOR, S-187  
 DATE Sept 5, 1973

SETG-13

5-299