

PREPARED FOR
TRICIA FORBECK
KEEFE REAL ESTATE, INC.
751 GENEVA PARKWAY
LAKE GENEVA, WI 53147

PLAT OF SURVEY

-OF-

KROTT SURVEYING INC.
N3705 WILLOW BEND LANE
LAKE GENEVA WI. 53147
PHONE # (262)248-3697
FAX # (262)249-0639

LOT 7, COUNTRY CLUB ESTATES ADDITION "K" BEING A SUBDIVISION OF A PART OF THE NORTHWEST 1/4 AND THE SOUTHWEST 1/4 OF THE NORTHWEST 1/4 OF SECTION 23 AND THE NORTHEAST 1/4 AND THE SOUTHEAST 1/4 OF THE NORTHEAST 1/4 OF SECTION 22, TOWN 1 NORTH, RANGE 16 EAST, VILLAGE OF FONTANA ON GENEVA LAKE, WALWORTH COUNTY, WISCONSIN.

C.L. DAVIS COURT

(50' WIDE)

C.L. TARANT DRIVE

(66' WIDE)

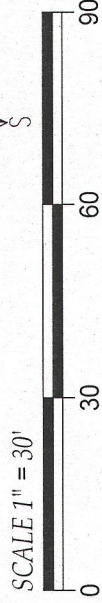
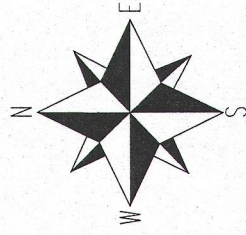
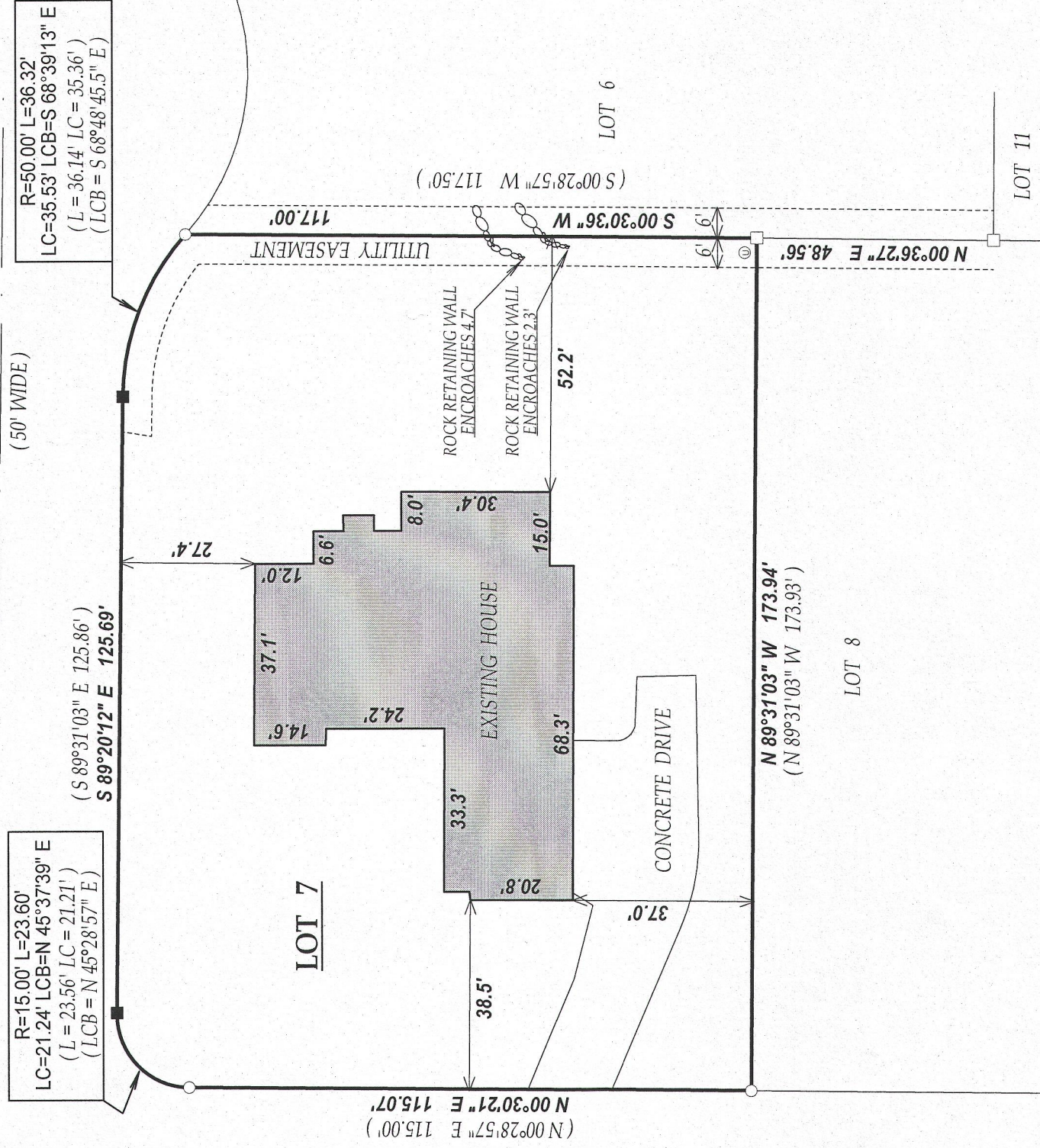

I have surveyed the above-described property and the above map is a true representation thereof and shows the size and location of the property, its exterior boundaries, the location and dimensions of all structures thereon, fences apparent easements and roadways and visible encroachments, if any.

This survey is made for the exclusive use of the present owners of the property, and also those who purchase, mortgage, or insure the title thereto within one (1) year from date hereof, and as to them I warrant the accuracy of said survey map.

LEGEND

- FOUND IRON PIPE
- FOUND IRON BAR
- ⊙ UTILITY PEDISTALS
- (XX) RECORDED AS

JOB # 08-029UD TAX ID # SCTK00007
DATED THIS THE 10th DAY OF MARCH 2008.

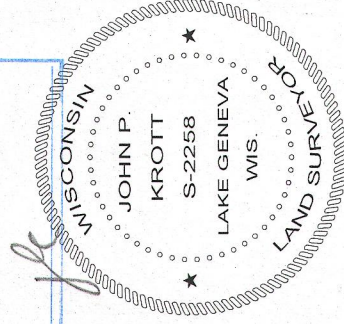
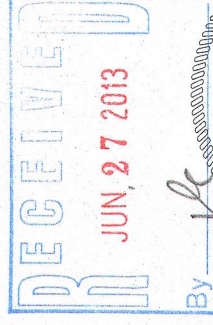

DATE OF LAST REVISION: 3 / 18 / 2013

John P. Krott

JOHN KROTT S - 2258
Wisconsin Registered Land Surveyor
(original if signed in red)

NOTE : BEARINGS ARE REFERENCED TO THE RECORDED PLAT

005-2989