

PREPARED FOR  
JAY HICKS  
KEEFE REAL ESTATE  
751 GENEVA PARKWAY  
LAKE GENEVA WI. 53147

# PLAT OF SURVEY

- OF -

KROTT SURVEYING, INC.  
N3705 WILLOW BEND LANE  
LAKE GENEVA WI. 53147  
(262) 248-3697

LOTS 1, 2 AND 3, BLOCK 16, GLENWOOD SPRINGS, A SUBDIVISION LOCATED IN PARTS OF GOVERNMENT LOTS 3 AND 4 OF THE SOUTHEAST 1/4 OF SECTION 14, TOWNSHIP 1 NORTH, RANGE 16 EAST, VILLAGE OF FONTANA-ON-GENEVA LAKE, WALWORTH COUNTY, WISCONSIN.

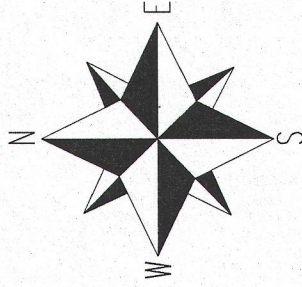
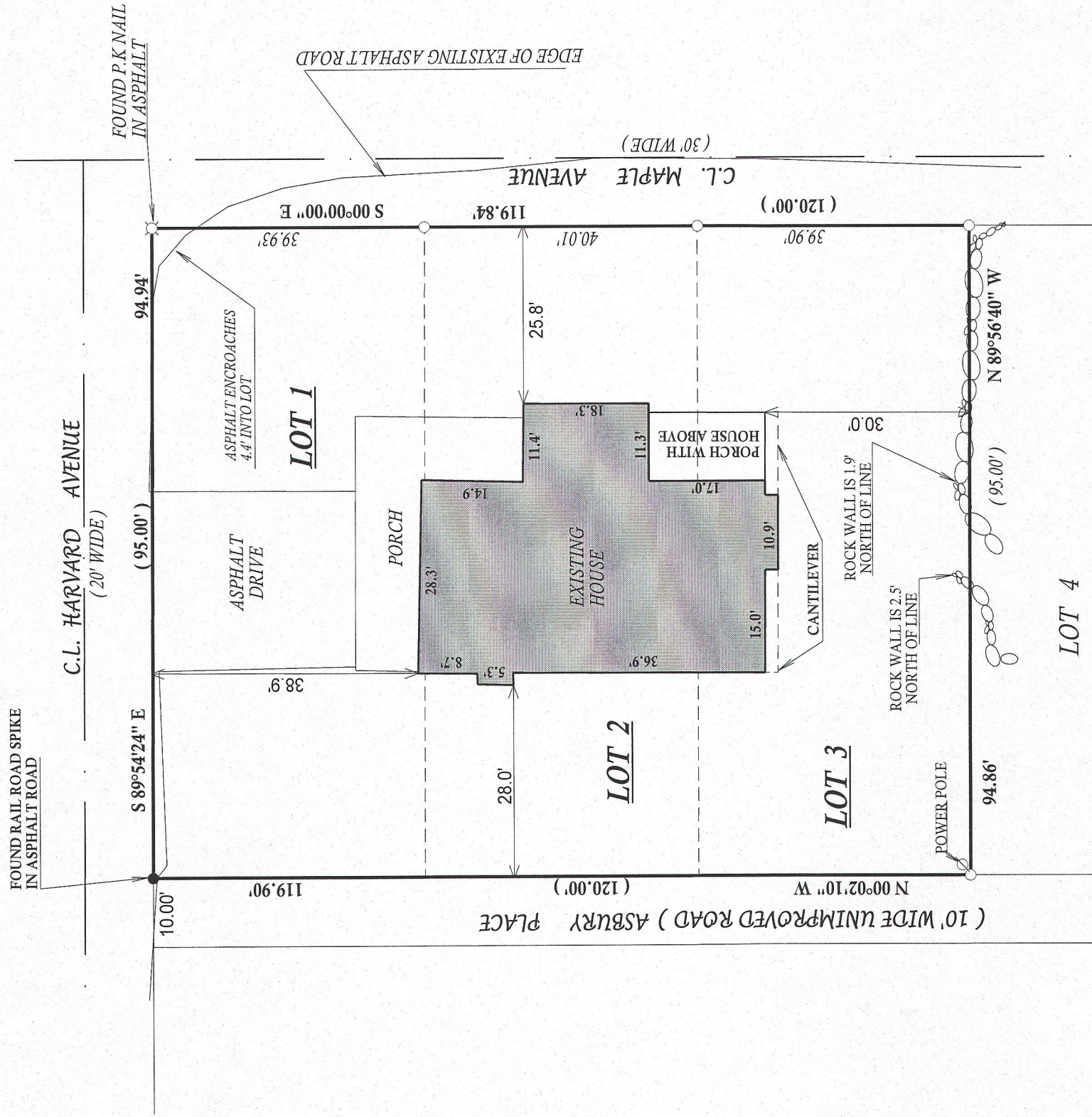

NOTE: BEARINGS ARE ASSUMED

- ( ) = recorded as
- = found iron bar
- = found iron pipe
- = set iron pipe
- = set iron bar

SCALE 1" = 20'

JOB # 06-407UID2013

TAX ID # SGS00112

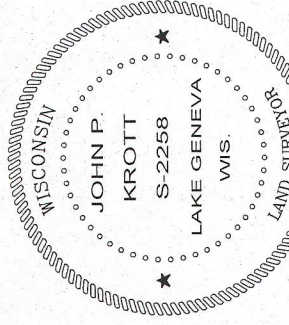
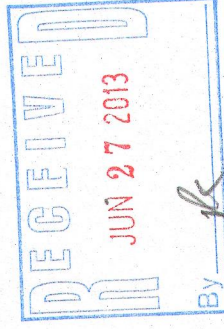

DATED THIS THE 5th, DAY OF JUNE, 2009  
DATE OF LAST REVISION 05 / 07 / 2013

*John P. Krott*

JOHN KROTT S - 2258  
Wisconsin Registered Land Surveyor  
(original if signed in red)

"I hereby certify that I have surveyed the above described property and that the above map, to the best of my knowledge and belief, is a true representation thereof and shows the size and location of all visible structures, apparent easements and encroachments if any."  
This survey is made for the present owners of the property, and those who purchase, mortgage, or guarantee the title thereto, within one year from the date hereof.

005-2985