

WORK ORDERED BY -
RICHARD RASMUSSEN
113 KENOSHA STREET
WALWORTH, WI. 53184

FARRIS, HANSEN & ASSOCIATES, INC.
ENGINEERING - ARCHITECTURE - SURVEYING
7 RIDGWAY COURT P.O. BOX 437
ELKHORN, WISCONSIN 53121
OFFICE: (262) 723-2098 FAX: (262) 723-5886

REVISIONS

PROJECT NO.
8798
DATE:
05-21-2013
SHEET NO.
1 OF 1

PLAT OF SURVEY

LOTS 24 & 25 OF BLOCK 5
ASSESSOR'S PLAT NO. 1, C.L. DOUGLASS ADDITION
TO THE VILLAGE OF FONTANA
LOCATED IN THE NE 1/4 SEC. 15, TOWN 1 NORTH, RANGE 16 EAST
VILLAGE OF FONTANA-ON-GENEVA LAKE
WALWORTH COUNTY, WISCONSIN

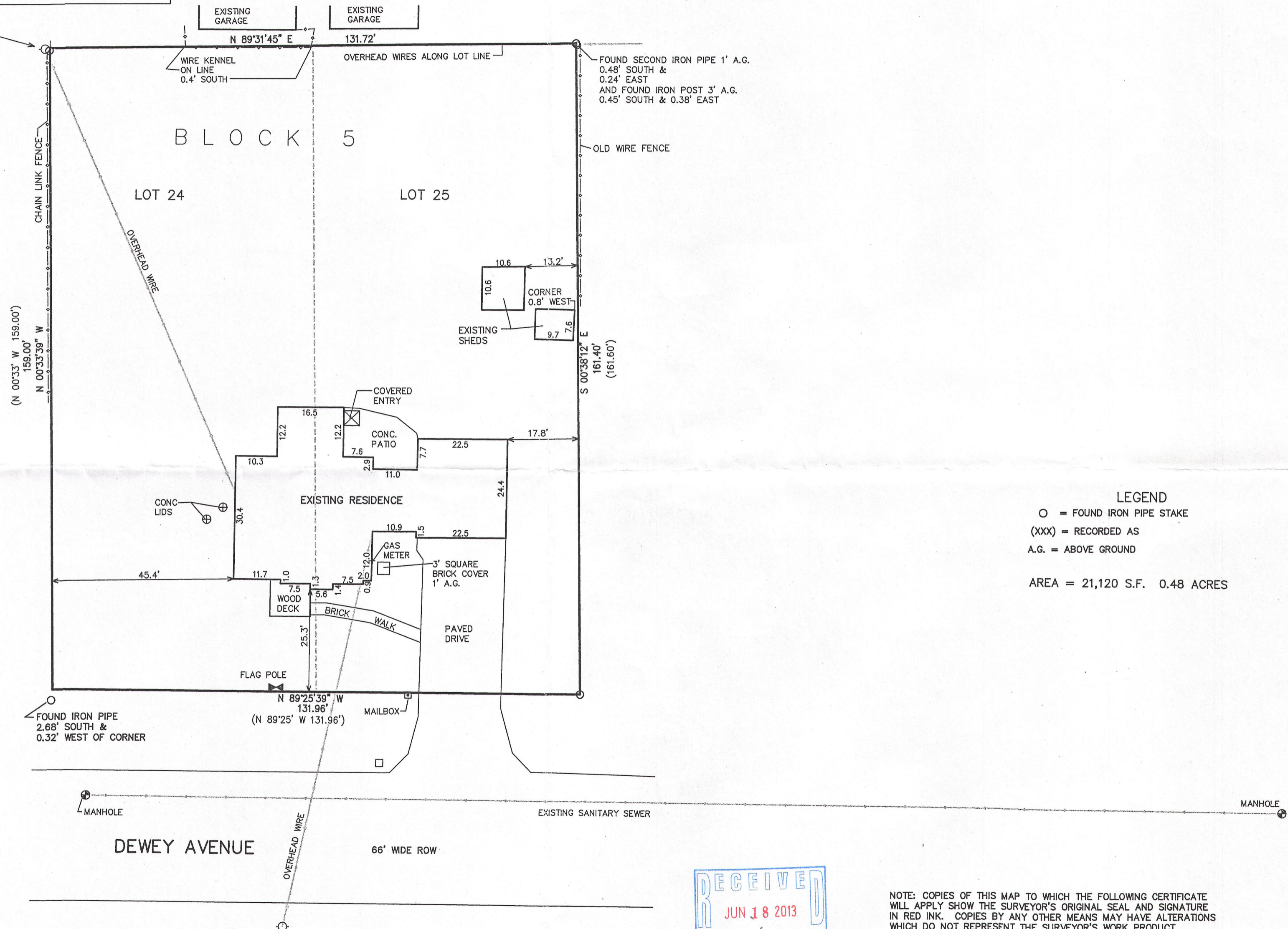
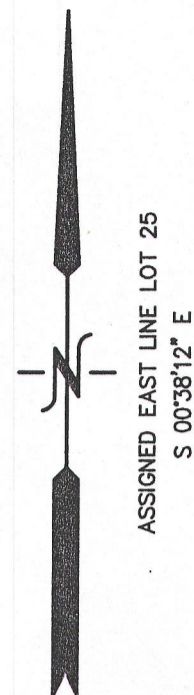
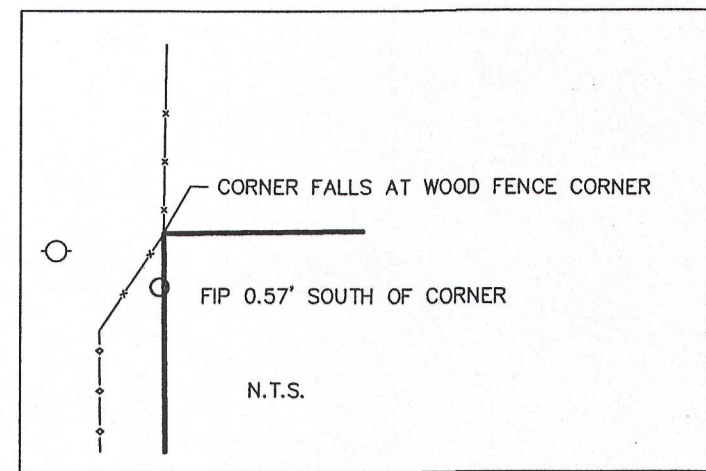

LEGEND
O = FOUND IRON PIPE STAKE
(XXX) = RECORDED AS
A.G. = ABOVE GROUND
AREA = 21,120 S.F. 0.48 ACRES

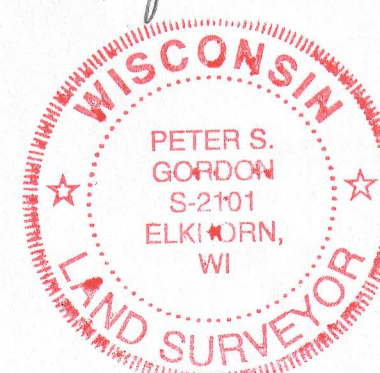
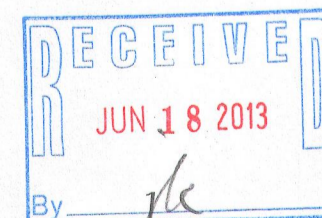
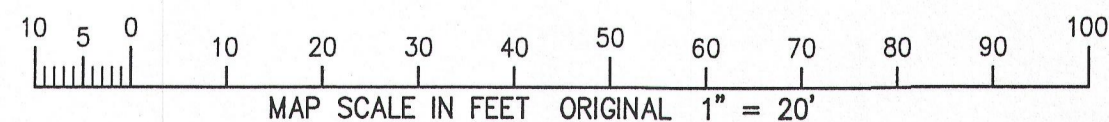

NOTE: COPIES OF THIS MAP TO WHICH THE FOLLOWING CERTIFICATE WILL APPLY SHOW THE SURVEYOR'S ORIGINAL SEAL AND SIGNATURE IN RED INK. COPIES BY ANY OTHER MEANS MAY HAVE ALTERATIONS WHICH DO NOT REPRESENT THE SURVEYOR'S WORK PRODUCT.

I HEREBY CERTIFY THAT THE ABOVE DESCRIBED PROPERTY HAS BEEN SURVEYED UNDER MY DIRECTION AND THAT THE ABOVE MAP IS A TRUE REPRESENTATION THEREOF AND SHOWS THE SIZE AND LOCATION OF THE PROPERTY AND ITS EXTERIOR BOUNDARIES. THIS SURVEY IS MADE FOR THE USE OF THE PRESENT OWNERS OF THE PROPERTY, AND ALSO THOSE WHO PURCHASE, MORTGAGE, OR GUARANTEE THE TITLE THERETO WITHIN ONE YEAR FROM THE DATE HEREOF.

DATED: MAY 21, 2013

Peter S. Gordon
PETER S. GORDON R.L.S. 2101

STFV 00248

005-2980