

PLAT OF SURVEY

LOTS 17 & 18, BLOCK 1, OF GLENWOOD SPRINGS SUBDIVISION EXCEPT THE EAST 5' THEREOF

LOCATED IN THE VILLAGE OF FONTANA-ON-GENEVA LAKE,
WALWORTH COUNTY, WISCONSIN

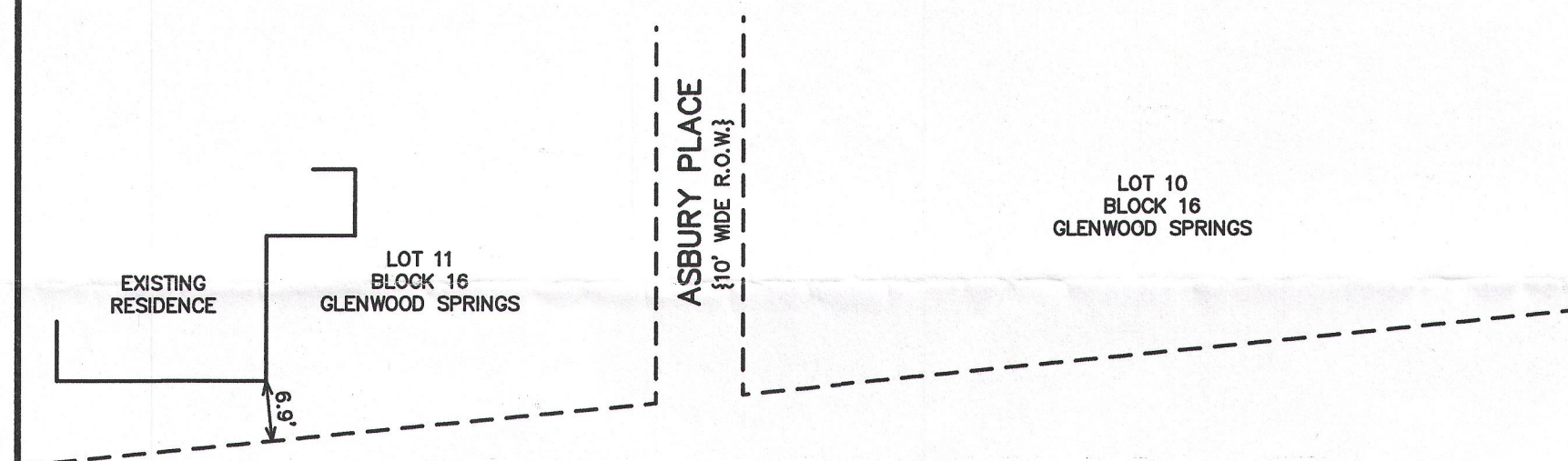
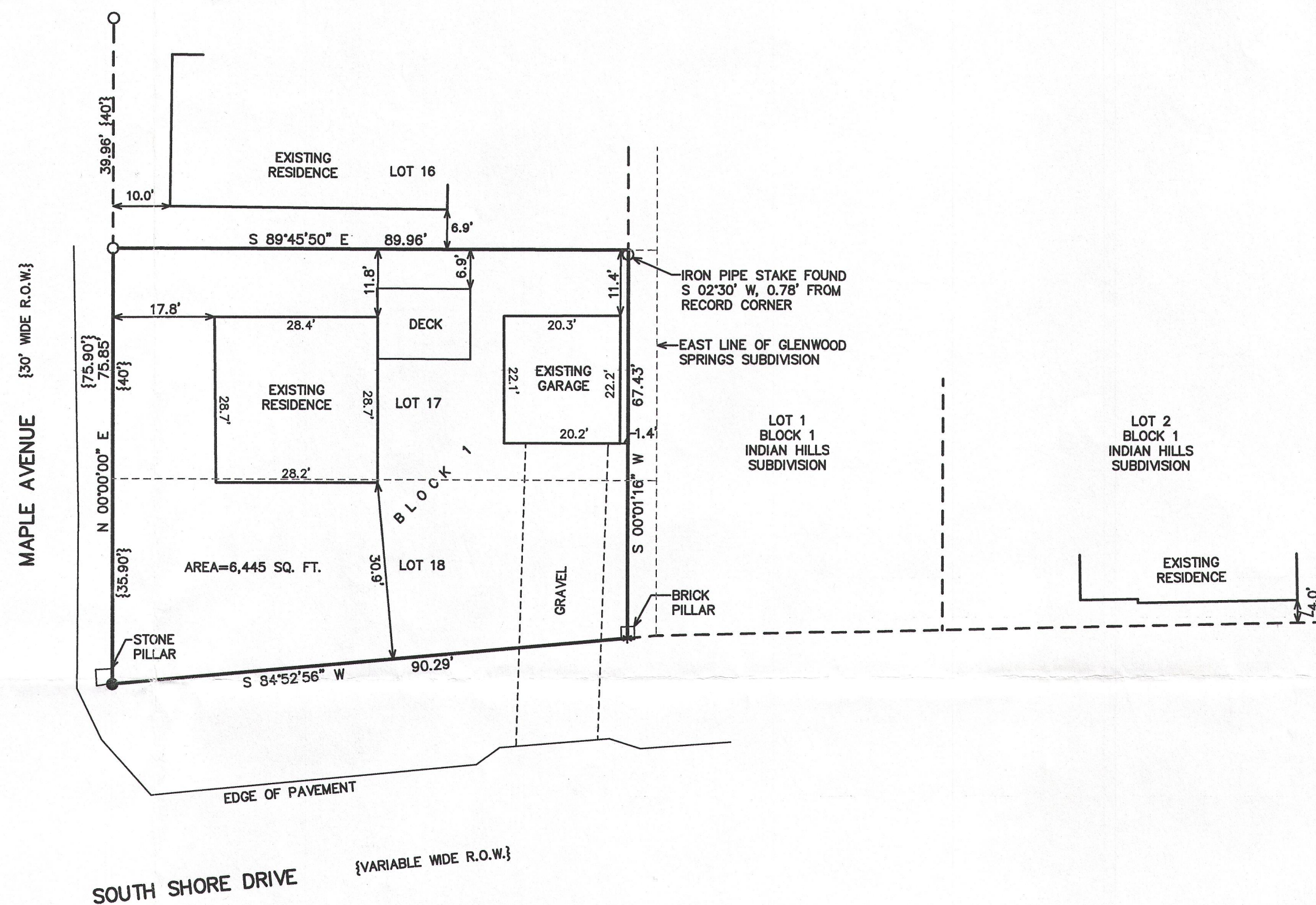
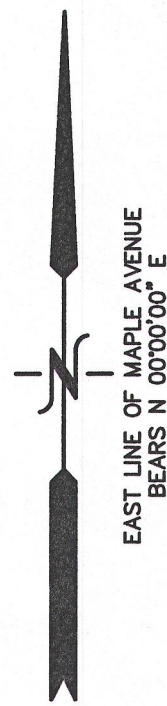

SOUTH SHORE DRIVE {VARIABLE WIDE R.O.W.}

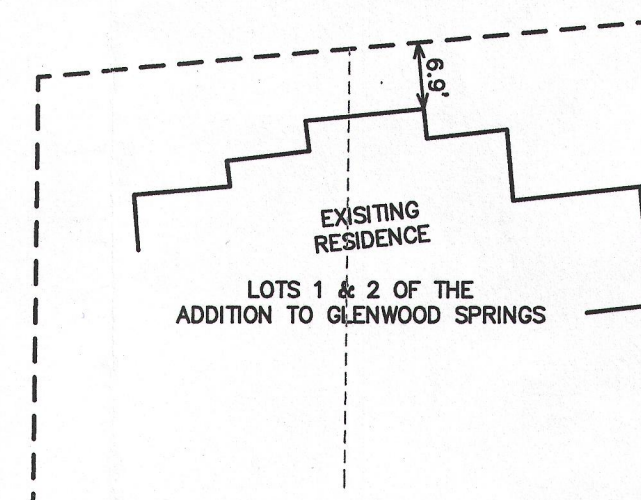

- LEGEND
- * = CHISELED "X" IN BRICK PILLAR FOUND
 - = IRON REBAR STAKE FOUND
 - = IRON PIPE STAKE FOUND
 - {XXX} = RECORDED AS

NOTE: COPIES OF THIS MAP TO WHICH THE FOLLOWING CERTIFICATE WILL APPLY SHOW THE SURVEYOR'S ORIGINAL SEAL AND SIGNATURE IN RED INK. COPIES BY ANY OTHER MEANS MAY HAVE ALTERATIONS WHICH DO NOT REPRESENT THE SURVEYOR'S WORK PRODUCT.

I HEREBY CERTIFY THAT THE ABOVE DESCRIBED PROPERTY HAS BEEN SURVEYED UNDER MY DIRECTION AND THAT THE ABOVE MAP IS A TRUE REPRESENTATION THEREOF AND SHOWS THE SIZE AND LOCATION OF THE PROPERTY AND ITS EXTERIOR BOUNDARIES. THIS SURVEY IS MADE FOR THE USE OF THE PRESENT OWNERS OF THE PROPERTY, AND ALSO THOSE WHO PURCHASE, MORTGAGE, OR GUARANTEE THE TITLE THERETO WITHIN ONE YEAR FROM THE DATE HEREOF.

DATED: MAY 31, 2013

Peter S. Gordon
PETER S. GORDON R.L.S. 2101

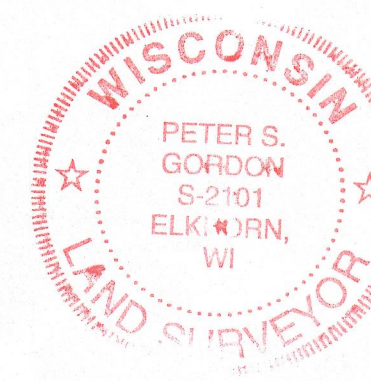
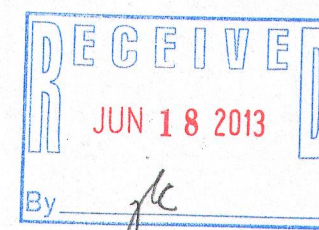

WORK ORDERED BY --
GARRETT FRYE
4112 WHITE ASH ROAD
CRYSTAL LAKE, IL 60014

FARRIS, HANSEN & ASSOCIATES, INC.
ENGINEERING - ARCHITECTURE - SURVEYING
7 RIDGWAY COURT P.O. BOX 437
ELKHORN, WISCONSIN 53121
OFFICE: (262) 723-2098 FAX: (262) 723-5886

REVISIONS

PROJECT NO. 8808
DATE: 5/31/2013
SHEET NO. 1 OF 1

