

**HAROLD H. KOLB**  
 REGISTERED PROFESSIONAL LAND SURVEYOR  
 LAKE GENEVA, WISCONSIN

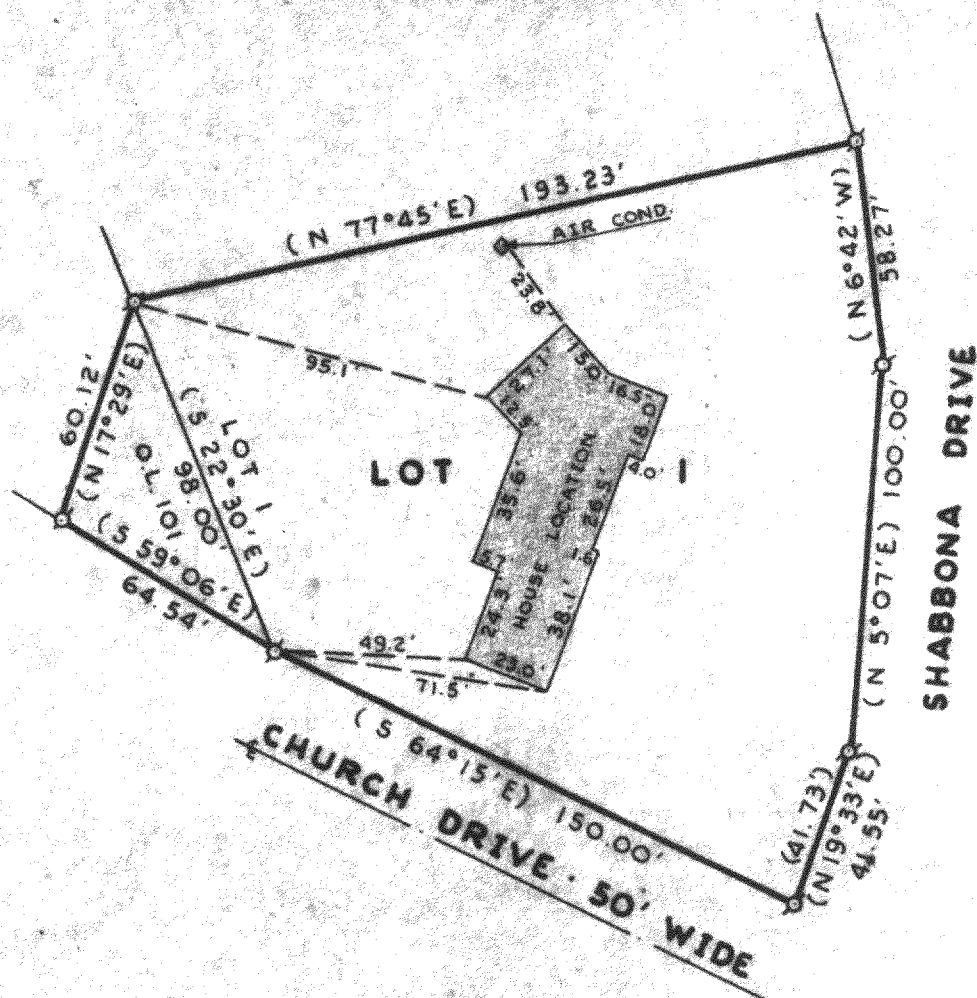

SCALE: 1" = 50'

**LEGEND**

- φ - IRON PIPE FOUND
- - IRON PIPE PLACED
- - CONCRETE MONUMENT
- x - SPIKE
- ( ) - As Platted

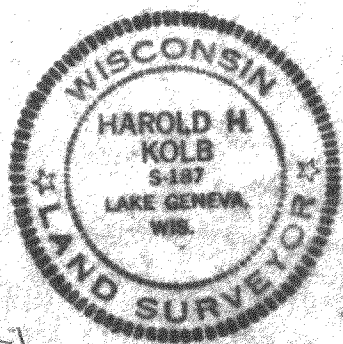

PLAT OF SURVEY OF

Lot 1, Addition No. 1 to Country Club  
 Estates and part of Out-Lot 101,  
 Assessor's Plat No. 1, Village of  
 Fontana-on-Geneva Lake, Walworth County,

Wisconsin,  
 I, **HAROLD H. KOLB**, DO HEREBY CERTIFY THAT I HAVE  
 SURVEYED THE PROPERTY HEREON DESCRIBED ACCORDING  
 TO THE OFFICIAL RECORDS, AND THAT THE PLAT HEREON  
 IS A CORRECT REPRESENTATION OF THE LOT LINES.

*Harold H. Kolb*  
 \_\_\_\_\_  
**HAROLD H. KOLB**  
 WISCONSIN REGISTERED LAND SURVEYOR, S-187  
 DATE Sept. 7, 1973

SCT-1

5-297