

**FARRIS, HANSEN & ASSOCIATES, INC.**

ENGINEERING - ARCHITECTURE - SURVEYING

7 RIDGWAY COURT - P.O. BOX 437 - ELKHORN, WISCONSIN 53121

PHONE: (262) 723-2098 FAX: (262) 723-5886

**PLAT OF SURVEY**

THE WEST 1/2 OF LOT 1 OF BLOCK 3

ORIGINAL PLAT OF THE VILLAGE OF FONTANA-ON-GENEVA LAKE

LOCATED IN THE NW 1/4 OF THE NW 1/4 SEC. 14

T1N, R16E, WALWORTH COUNTY, WI.

- WORK ORDERED BY -  
RYAN BUILDERS  
N3298 CHERRY ROAD  
LAKE GENEVA, WI. 53147

**KINZIE AVENUE (66' WIDE)**

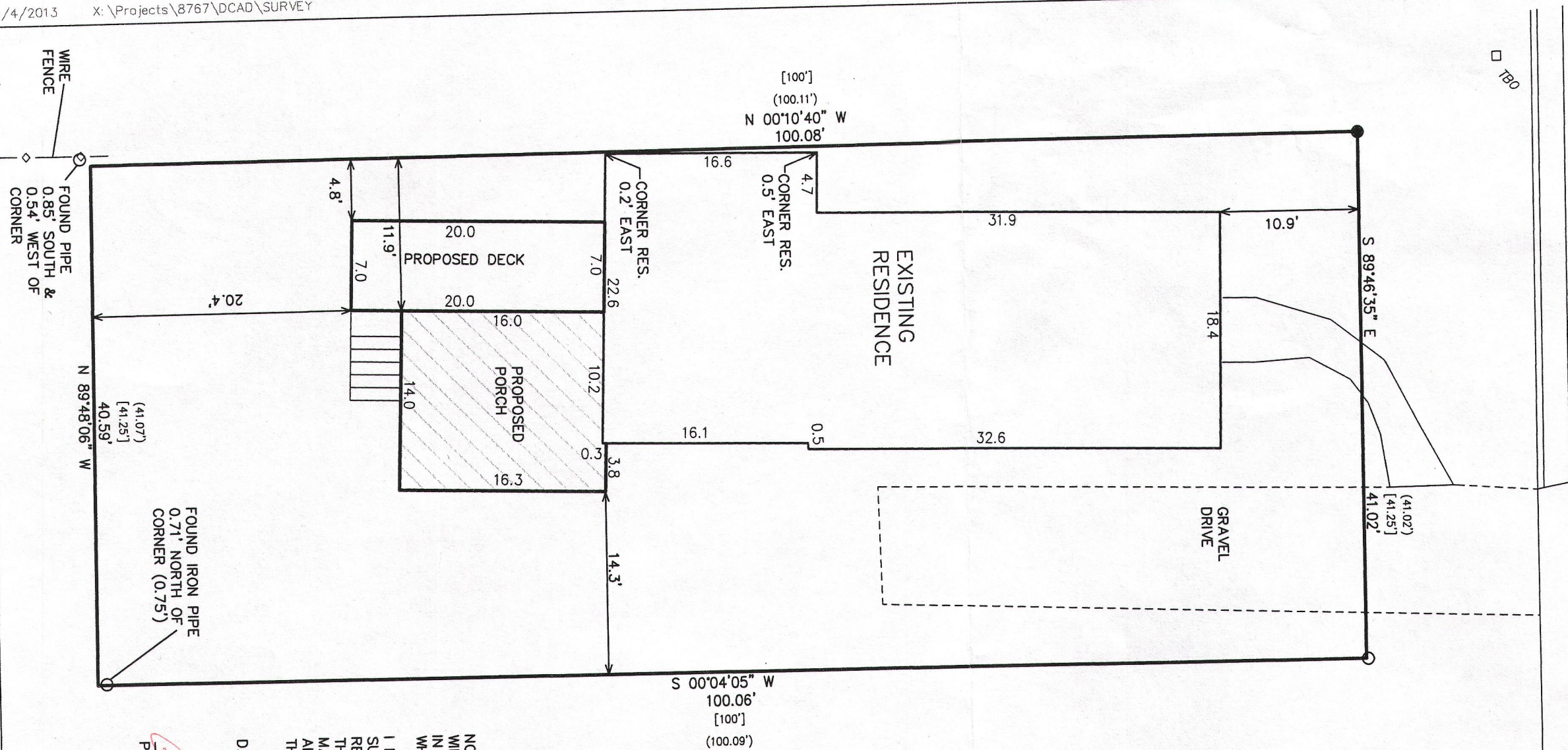

ASSIGNED NORTH LINE BLOCK 3  
S 89°46'35" E

**LEGEND**

- = FOUND IRON PIPE STAKE
- = FOUND IRON REBAR STAKE
- (xxx) = RECORDED AS ON PRIOR SURVEY
- [xxx] = RECORDED AS ON ORIG. DOC.

AREA SURVEYED = 4083 S.F.

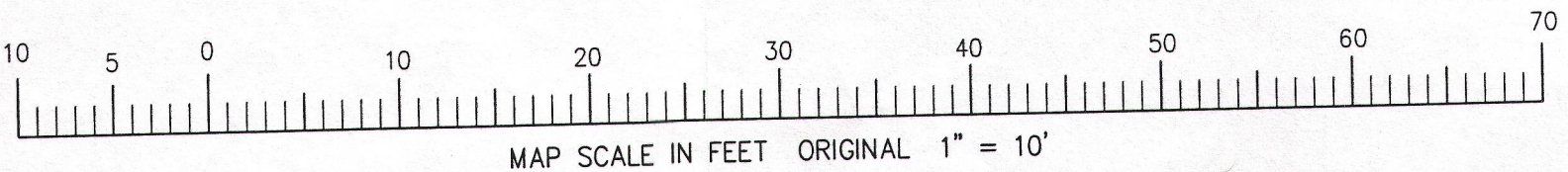

NOTE: COPIES OF THIS MAP TO WHICH THE FOLLOWING CERTIFICATE WILL APPLY SHOW THE SURVEYOR'S ORIGINAL SEAL AND SIGNATURE IN RED INK. COPIES BY ANY OTHER MEANS MAY HAVE ALTERATIONS WHICH DO NOT REPRESENT THE SURVEYOR'S WORK PRODUCT.

I HEREBY CERTIFY THAT THE ABOVE DESCRIBED PROPERTY HAS BEEN SURVEYED UNDER MY DIRECTION AND THAT THE ABOVE MAP IS A TRUE REPRESENTATION THEREOF AND SHOWS THE SIZE AND LOCATION OF THE PROPERTY AND ITS EXTERIOR BOUNDARIES. THIS SURVEY IS MADE FOR THE USE OF THE PRESENT OWNERS OF THE PROPERTY, AND ALSO THOSE WHO PURCHASE, MORTGAGE, OR GUARANTEE THE TITLE THERETO WITHIN ONE YEAR FROM THE DATE HEREOF.

DATED: APRIL 4, 2013

PETER S. GORDON R.L.S. 2101

[Signature]

PROJECT: 8767  
DATE: 04-04-2013  
SHEET 1 OF 1

005-2965

SOP 00013

APR 04 2013