

PLAT OF SURVEY

PART OF LOT 9 AND PART OF LOT 26
OF THE REVISED PLAT OF THE GARDENS
LOCATED IN THE SW 1/4 OF THE NE 1/4
SEC. 11, T1N, R16E
VILLAGE OF FONTANA-ON-GENEVA LAKE
WALWORTH COUNTY, WI.

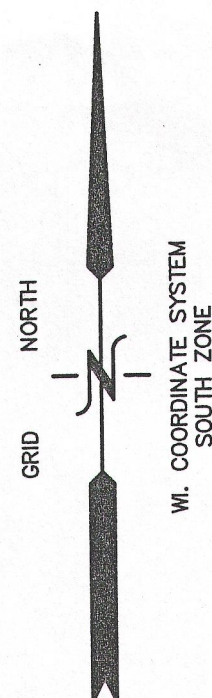

WI. COORDINATE SYSTEM
SOUTH ZONE

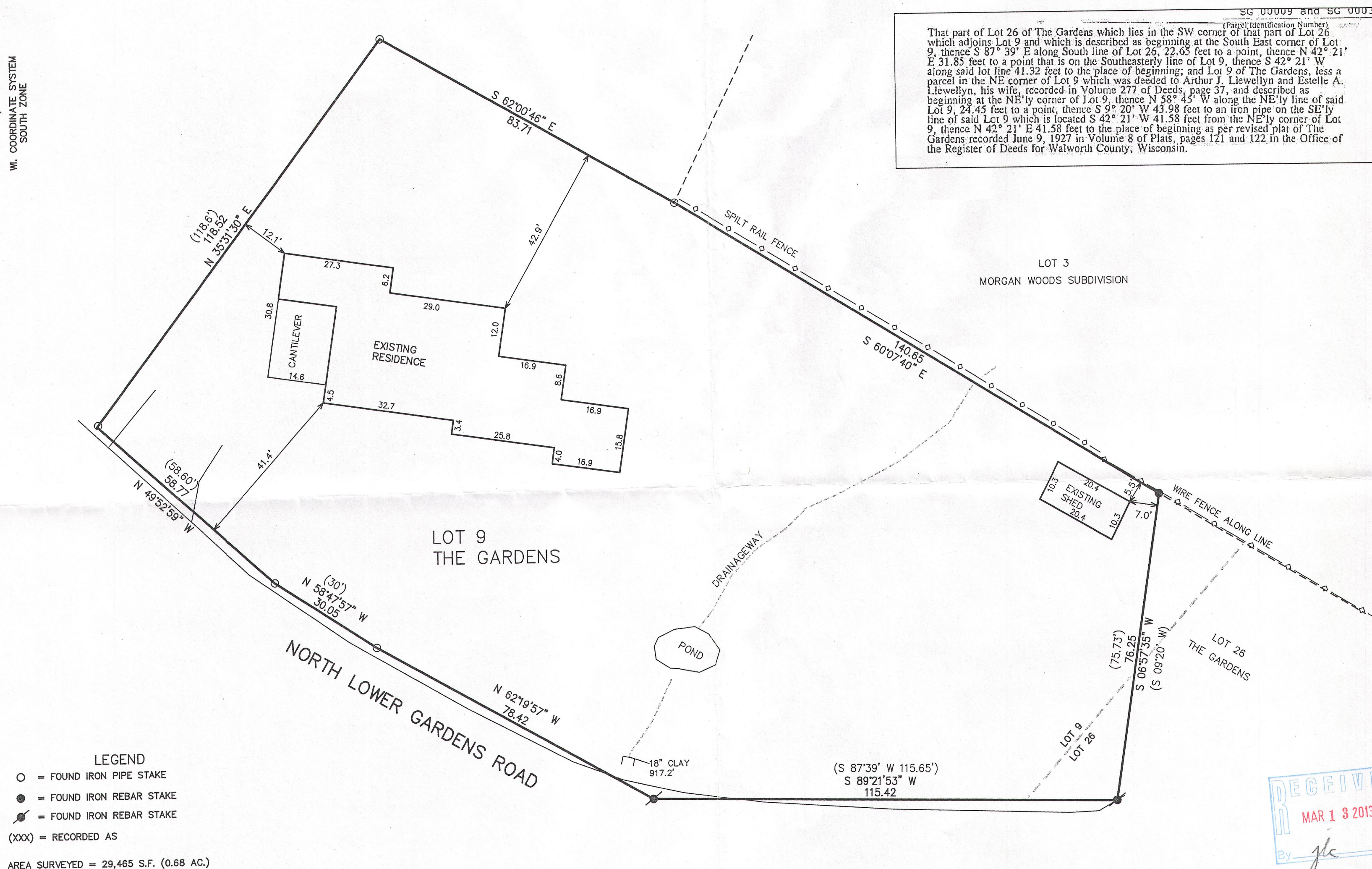

LEGEND
○ = FOUND IRON PIPE STAKE
● = FOUND IRON REBAR STAKE
● = FOUND IRON REBAR STAKE
(XXX) = RECORDED AS
AREA SURVEYED = 29,465 S.F. (0.68 AC.)

That part of Lot 26 of The Gardens which lies in the SW corner of that part of Lot 26 which adjoins Lot 9 and which is described as beginning at the South East corner of Lot 9, thence S 87° 39' E along South line of Lot 26, 22.65 feet to a point, thence N 42° 21' E 31.85 feet to a point that is on the Southeastly line of Lot 9, thence S 42° 21' W along said lot line 41.32 feet to the place of beginning; and Lot 9 of The Gardens, less a parcel in the NE corner of Lot 9 which was deeded to Arthur J. Llewellyn and Estelle A. Llewellyn, his wife, recorded in Volume 277 of Deeds, page 37, and described as beginning at the NE'ly corner of Lot 9, thence N 58° 45' W along the NE'ly line of said Lot 9, 24.45 feet to a point, thence S 9° 20' W 43.98 feet to an iron pipe on the SE'ly line of said Lot 9 which is located S 42° 21' W 41.58 feet from the NE'ly corner of Lot 9, thence N 42° 21' E 41.58 feet to the place of beginning as per revised plat of The Gardens recorded June 9, 1927 in Volume 8 of Plats, pages 121 and 122 in the Office of the Register of Deeds for Walworth County, Wisconsin.

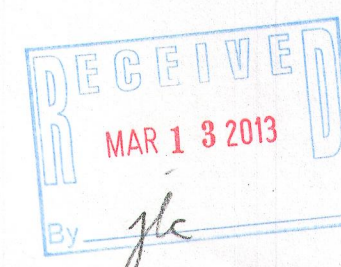

NOTE: COPIES OF THIS MAP TO WHICH THE FOLLOWING CERTIFICATE WILL APPLY SHOW THE SURVEYOR'S ORIGINAL SEAL AND SIGNATURE IN RED INK. COPIES BY ANY OTHER MEANS MAY HAVE ALTERATIONS WHICH DO NOT REPRESENT THE SURVEYOR'S WORK PRODUCT.

I HEREBY CERTIFY THAT THE ABOVE DESCRIBED PROPERTY HAS BEEN SURVEYED UNDER MY DIRECTION AND THAT THE ABOVE MAP IS A TRUE REPRESENTATION THEREOF AND SHOWS THE SIZE AND LOCATION OF THE PROPERTY AND ITS EXTERIOR BOUNDARIES. THIS SURVEY IS MADE FOR THE USE OF THE PRESENT OWNERS OF THE PROPERTY, AND ALSO THOSE WHO PURCHASE, MORTGAGE, OR GUARANTEE THE TITLE THERETO WITHIN ONE YEAR FROM THE DATE HEREOF.

DATED: FEBRUARY 20, 2013

Peter S. Gordon
PETER S. GORDON R.L.S. 2101

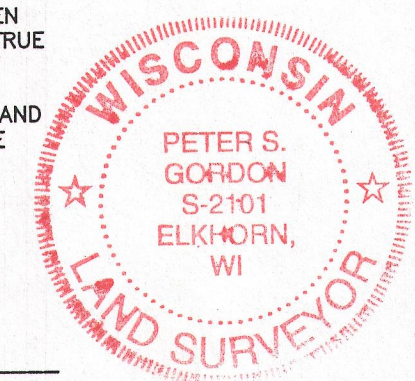

ORDERED FOR MICHAEL LEEMPUTTE
BY DAVID RASMUSSEN
113 KENOSHA STREET
WALWORTH, WI. 53184

FARRIS, HANSEN & ASSOCIATES, INC.
ENGINEERING - ARCHITECTURE - SURVEYING
7 RIDGWAY COURT P.O. BOX 437
ELKHORN, WISCONSIN 53121
OFFICE: (262) 723-2098 FAX: (262) 723-5886

REVISIONS

PROJECT NO. 8722
DATE: 2-20-2013
SHEET NO. 1 OF 1

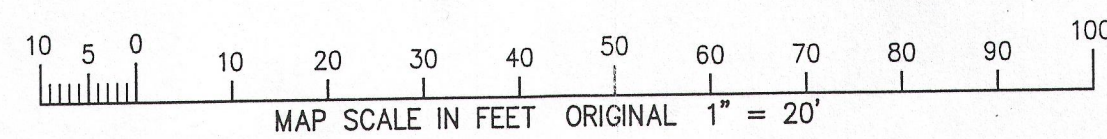

005-2961

LG 00009
LG 00032