

LAND-MARK SURVEYING
Mark L. Miritz
Wisconsin Registered Land Surveyor S-2582

N9330 Knuteson Drive
Whitewater, WI 53190
Phone: (262) 495-3284
FAX : (262) 495-8421
LAND-MARKSURVEYING.COM

PLAT OF SURVEY

**LOT 114 OF COUNTRY CLUB ESTATES UNIT NO. 2,
LOCATED IN THE VILLAGE OF FONTANA-ON-GENEVA
LAKE, WALWORTH COUNTY, WISCONSIN.**

OWNERS: RICHARD & LINDA WEST
SITE ADDRESS: 1069 SAUGANASH DRIVE
FONTANA, WI 53125

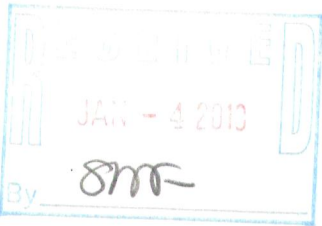

SAUGANASH DRIVE
(50' WIDE)

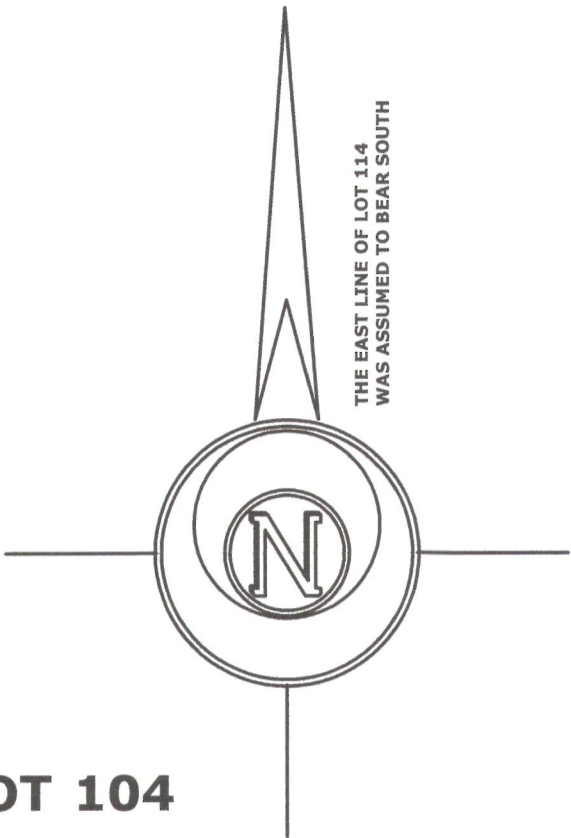
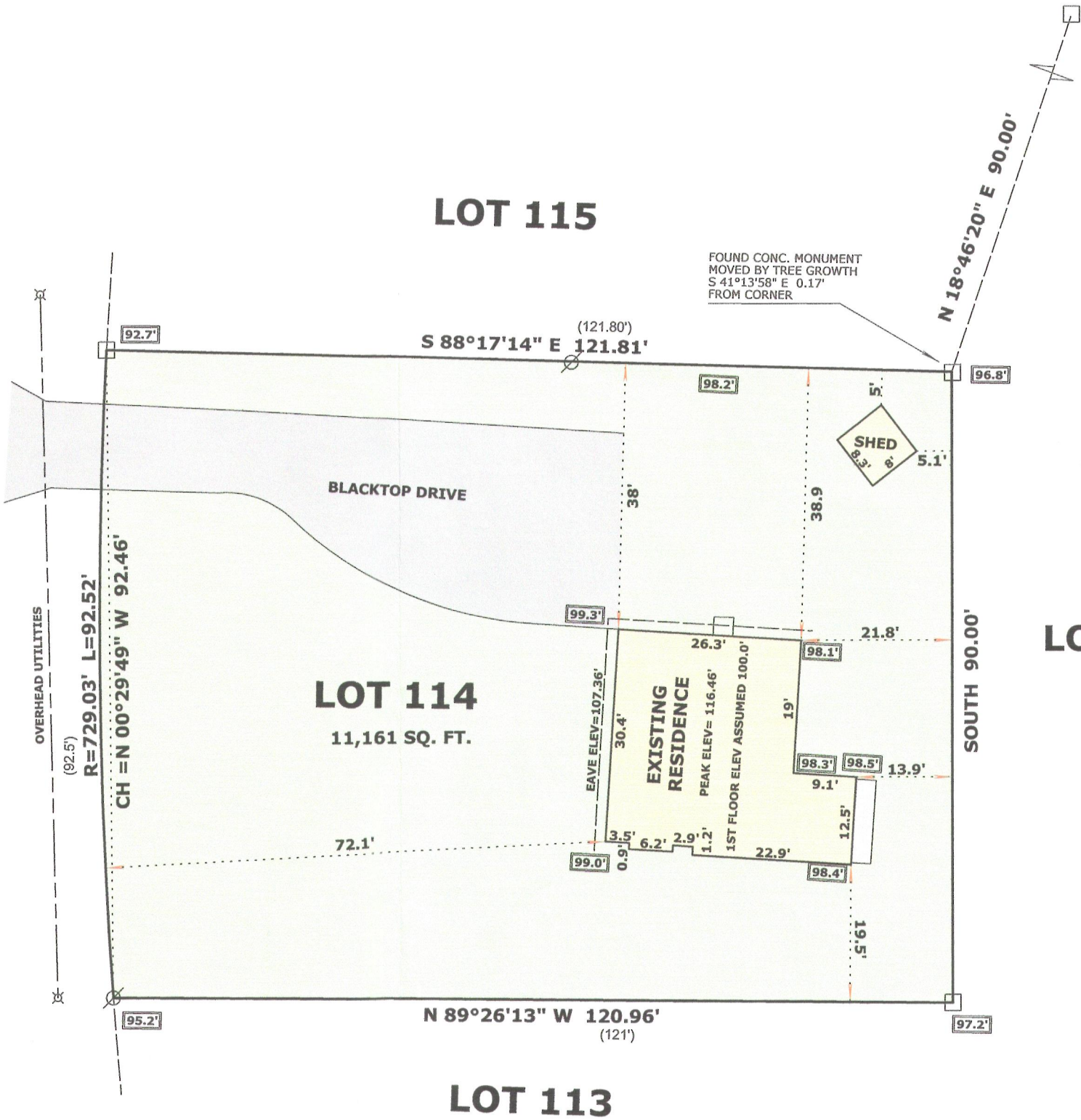

LOT 104

LEGEND

- Utility Pole
- Found Iron Pipe
- Found Concrete Monument
- Recorded As Dimension

SPOT ELEVATION

SCALE: 1 INCH = 20 FEET

"I hereby certify that the above described property has been surveyed by me or under my direction and that the above map is a true representation thereof and shows the size and location of the property, its exterior boundaries, the location of all visible structures and dimensions of all principal buildings thereon, boundary fences, apparent easements, roadways and visible encroachments, if any."
"This survey is made for the use of the present owners of the property, and also those who purchase, mortgage, or guarantee the title thereto within one year from date hereof."

Mark L. Miritz
MARK L. MIRITZ
WISCONSIN REGISTERED
LAND SURVEYOR S-2582

DATE: NOVEMBER 9, 2012 JOB NO. 12.1105

SC02-108

005-2956