

PREPARED FOR
MICHAEL MULLEN
701 S. CLINTON AVE.
OAK PARK IL, 60304

PLAT OF SURVEY

-OF-

KROTT SURVEYING INC.

N3705 WILLOW BEND LANE
LAKE GENEVA WI. 53147
PHONE # (262)248-3697
FAX # (262)249-0639

UNIT F21, ADDITION F, COUNTRY CLUB ESTATES, VILLAGE OF
FONTANA-ON-GENEVA LAKE, WALWORTH COUNTY, WISCONSIN.

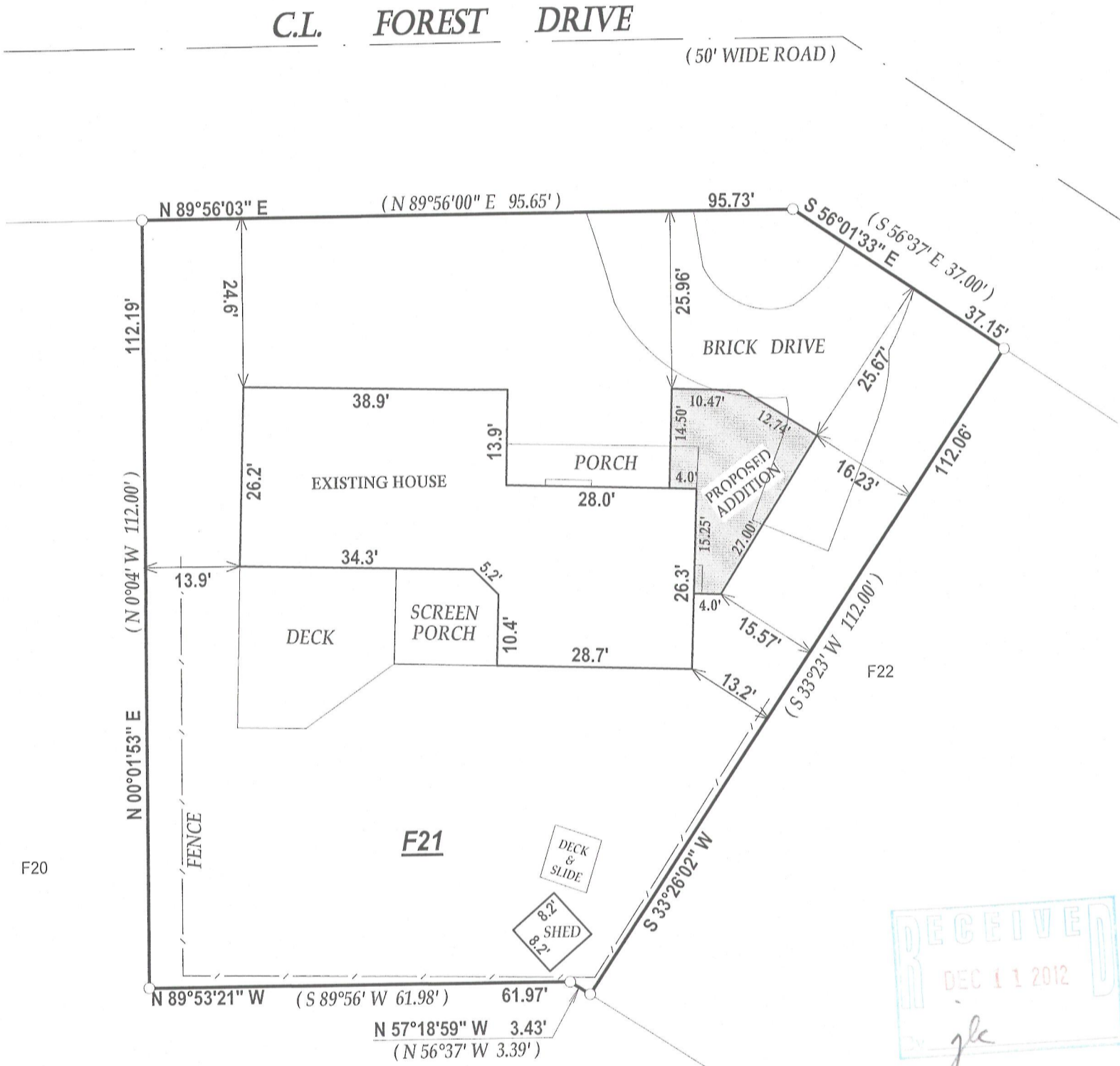

RECEIVED
DEC 11 2012
jlc

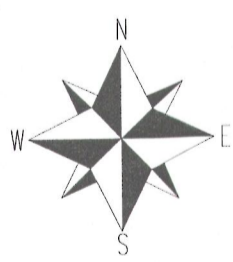

SCALE 1" = 20'

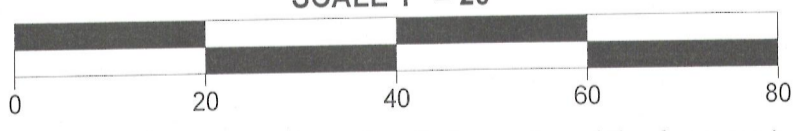

DATE OF LAST REVISION: 11/8/2012
DATED THIS 7th DAY OF AUGUST 2012

John P. Krott
JOHN KROTT S - 2258
Wisconsin Registered Land Surveyor
(original if signed in red)

LEGEND
○ FOUND IRON PIPE
(XX) RECORDED AS
JOB #99-184UD2012
TAX ID # SCTF00021

I have surveyed the above-described property and the above map is a true representation thereof and shows the size and location of the property, its exterior boundaries, the location and dimensions of all structures thereon, fences apparent easements and roadways and visible encroachments, if any.

This survey is made for the exclusive use of the present owners of the property, and also those who purchase, mortgage, or insure the title thereto within one (1) year from date hereof; and as to them I warrant the accuracy of said survey map.

005-2947