

**LAND-MARK SURVEYING**  
**Mark L. Miritz**  
 Wisconsin Registered Land Surveyor S-2582

N9330 Knuteson Drive  
 Whitewater, WI 53190  
 Phone: (262) 495-3284  
 FAX : (262) 495-8421  
 LAND-MARKSURVEYING.COM

**PLAT OF SURVEY**

LOTS 1 AND 2 OF BLOCK 3 OF  
 GLENWOOD SPRINGS SUBDIVISION,  
 LOCATED IN THE EAST 1/2 OF SECTION 14,  
 TOWN 1 NORTH, RANGE 16 EAST, VILLAGE  
 OF FONTANA-ON-GENEVA LAKE, WALWORTH  
 COUNTY, WISCONSIN

SITE ADDRESS:  
 478 HARVARD  
 FONTANA, WI. 53125

ORDERED BY: JOHN LAW  
 RE/MAX GENEVA REALTY  
 101 BROAD ST., SUITE 102  
 LAKE GENEVA, WI 53147

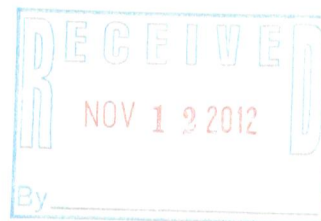

GENEVA LAKE

PARK

**SURVEYOR'S NOTE:**

CHICAGO TITLE COMPANY TITLE COMMITMENT NO. 444646 DESCRIBES LOT 1 AND 2, BLOCK 3, IN GLENWOOD SPRINGS. NO MENTION OF THE BOAT HOUSE IN THE PARK. ARRANGEMENT WITH GLENWOOD SPRINGS CLUB UNKNOWN.

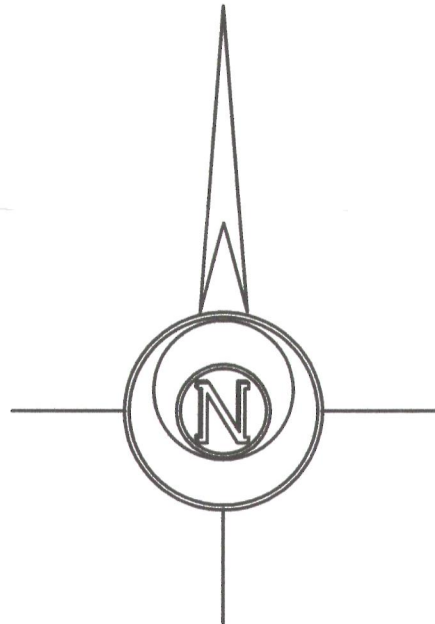
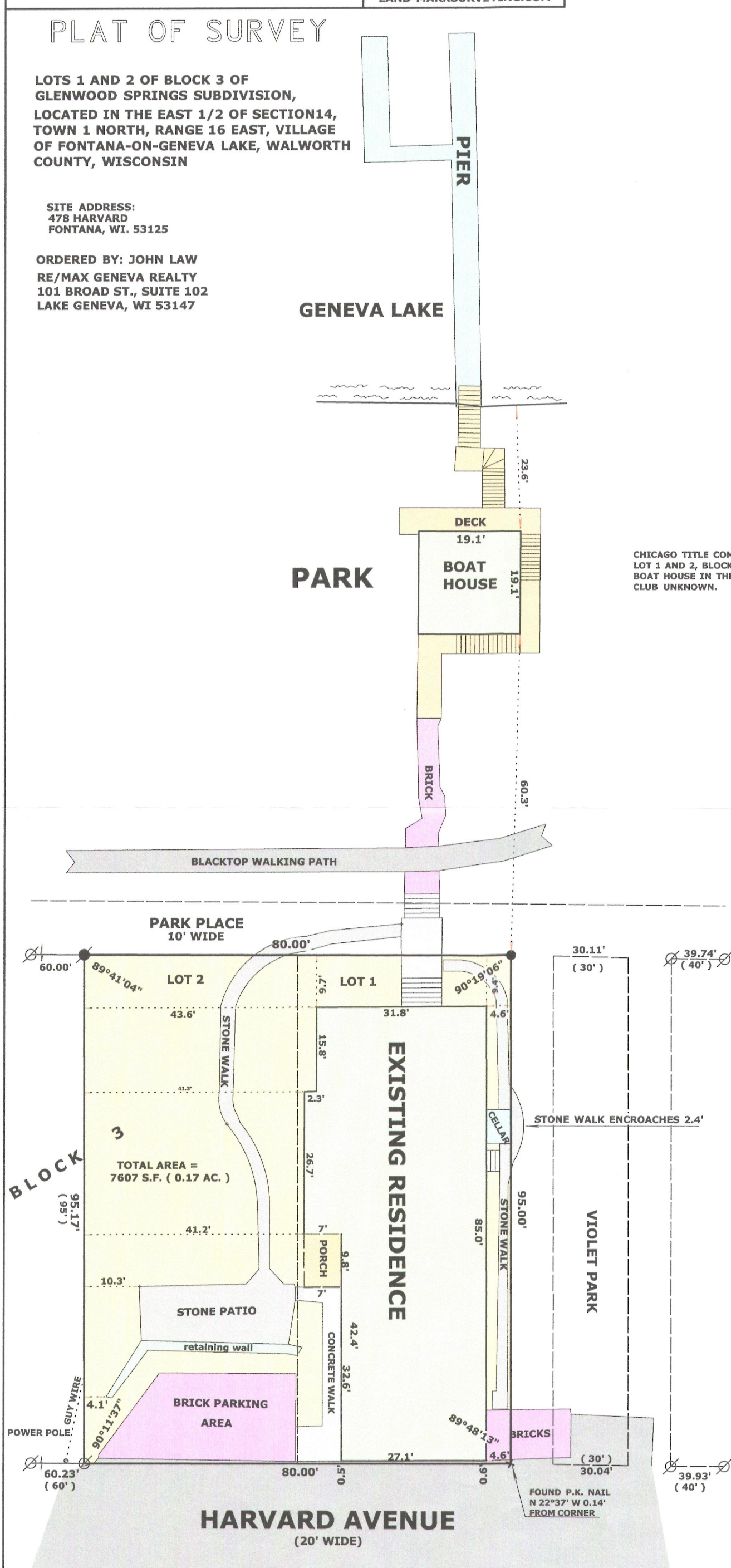

**LEGEND**

- FOUND IRON PIPE
- FOUND IRON ROD
- FOUND P.K. NAIL
- SET IRON ROD, 18" LONG, WEIGHING 1.5 LBS./LINEAL FT., 3/4" DIA.
- RECORDED AS DIMENSION

SCALE: 1 INCH = 20 FEET

"I hereby certify that the above described property has been surveyed by me or under my direction and that the above map is a true representation thereof and shows the size and location of the property, its exterior boundaries, the location of all visible structures and dimensions of all principal buildings thereon, boundary fences, apparent easements, roadways and visible encroachments, if any."  
 "This survey is made for the use of the present owners of the property, and also those who purchase, mortgage, or guarantee the title thereto within one year from date hereof."

*Mark L. Miritz*  
 MARK L. MIRITZ  
 WISCONSIN REGISTERED  
 LAND SURVEYOR S-2582

DATE: JUNE 28, 2012 JOB NO. 05.1108

SGS 00010

005-2944