

LAND-MARK SURVEYING

Mark L. Miritz

Wisconsin Registered Land Surveyor S-2582

N9330 Knuteson Drive
Whitewater, WI 53190
Phone: (262) 495-3284
FAX : (262) 495-8421

LAND-MARKSURVEYING.COM

PLAT OF SURVEY

LOT H-9 OF ADDITION "H" OF COUNTRY CLUB ESTATES
LOCATED IN THE VILLAGE OF FONTANA-ON-GENEVA LAKE,
WALWORTH COUNTY, WISCONSIN.

**OWNERS: STANLY KENNETH ROSENBERG
PATRICIA ANN ROSENBERG
729 COUNTRY DRIVE
BARRINGTON, IL 60010**

PROPERTY ADDRESS: 170 TARRANT COURT, FONTANA, WI 53125

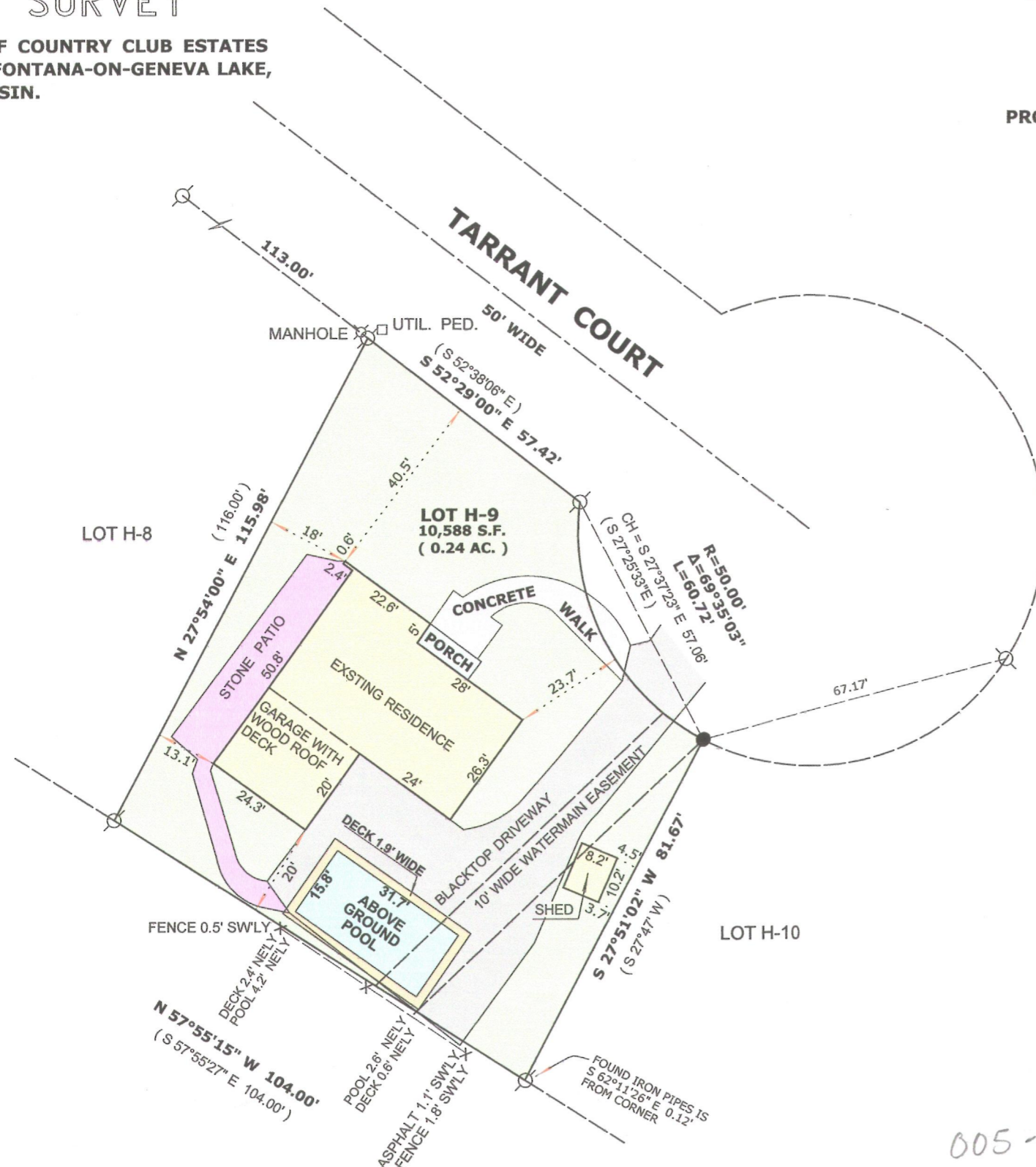

RECEIVED
NOV 19 2012
By *gjc*

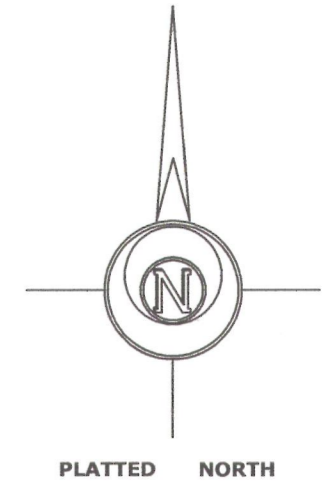

LEGEND

- FOUND IRON PIPE
- FOUND IRON ROD
- FOUND COUNTY MONUMENT
- FOUND CONCRETE MONUMENT
- CHISEL CUT IN CONCRETE
- SET IRON ROD, 24" LONG, WEIGHING 1.5 LBS./LINEAL FT., 3/4" DIA.
- RECORDED AS DIMENSION
- EXISTING FENCE

SCALE: 1" = 30 FEET

"I hereby certify that the above described property has been surveyed by me or under my direction and that the above map is a true representation thereof and shows the size and location of the property, its exterior boundaries, the location of all visible structures and dimensions of all principal buildings thereon, boundary fences, apparent easements, roadways and visible encroachments, if any."
 "This survey is made for the use of the present owners of the property, and also those who purchase, mortgage, or guarantee the title thereto within one year from date hereof."



Mark L. Miritz
MARK L. MIRITZ
 WISCONSIN REGISTERED
 LAND SURVEYOR S-2582

DATE: NOV. 30, 2005 JOB NO. 05.1116

SCTH 00009

005-2943

REVISED AUGUST 23, 2012
TO SHOW POOL