

## PLAT OF SURVEY

LOT 5 AND 6 IN BLOCK 5 OF D.A. REID'S  
ADDITION TO REID'S PARK SUBDIVISION,  
LOCATED IN THE NORTHWEST 1/4 OF  
SECTION 14, TOWN 1 NORTH, RANGE 16  
EAST, VILLAGE OF FONTANA, WALWORTH  
COUNTY, WISCONSIN.

**2ND AVENUE A.K.A. BAY VIEW AVE. (33' WIDE)**

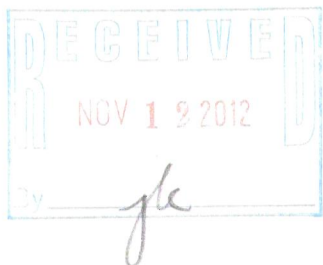
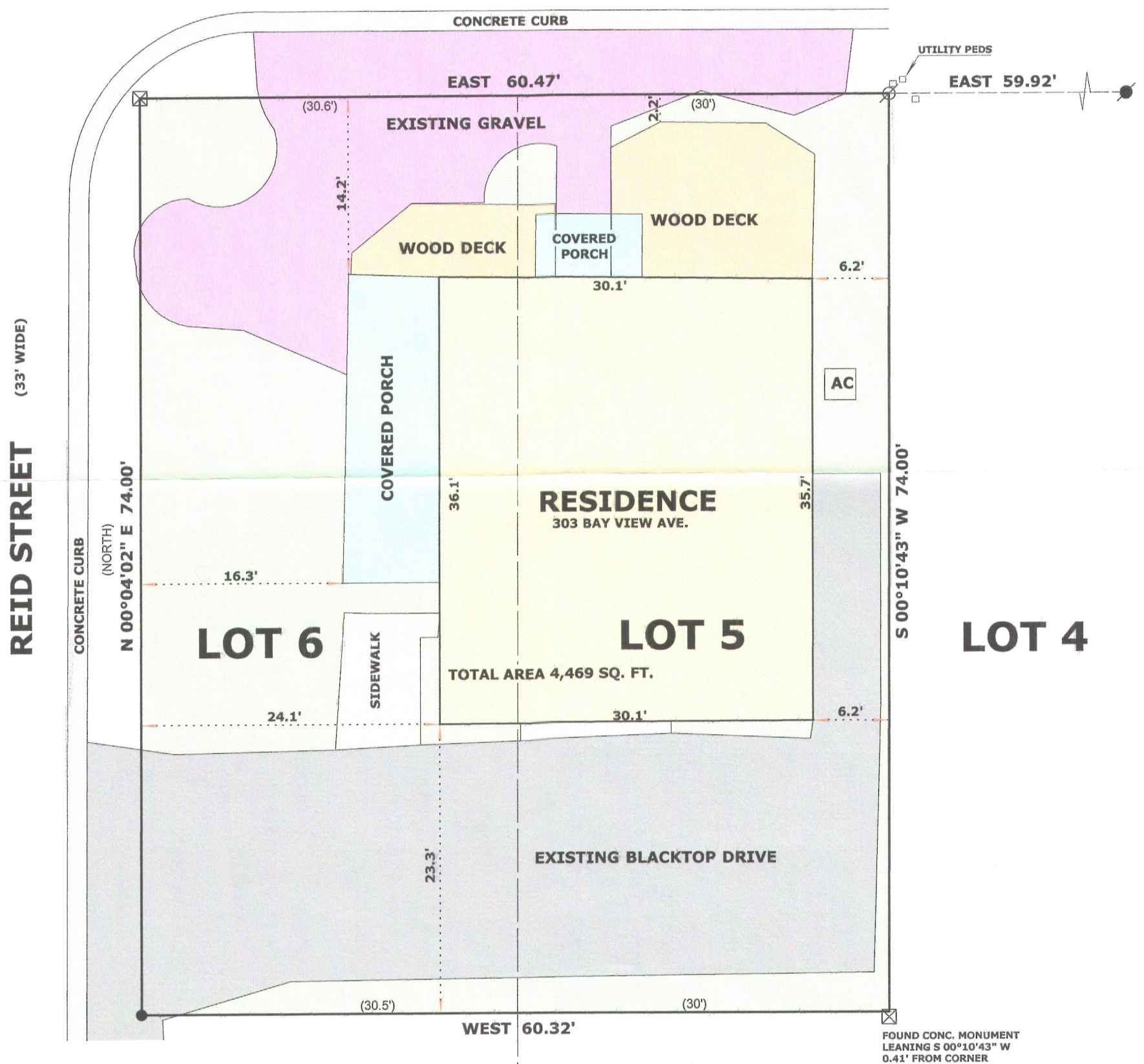

### LEGEND

- FOUND IRON PIPE
- FOUND IRON ROD
- FOUND CONCRETE MONUMENT
- SET P. K. NAIL IN BLACKTOP

( x x )

RECORDED AS DIMENSION

SRA 00033

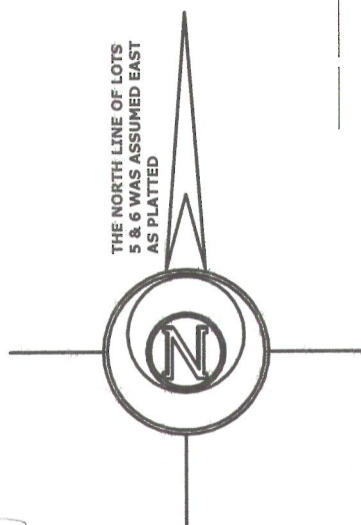

SCALE: 1 INCH = 10 FEET

"I hereby certify that the above described property has been surveyed by me or under my direction in full compliance with the owner's/agent's instructions and Chapter A-E 7 of the Wisconsin Administrative Code "Minimum Standards for property surveys"; that the above map is correct to the best of my knowledge and belief."

*Mark L. Miritz*  
MARK L. MIRITZ  
WISCONSIN REGISTERED  
LAND SURVEYOR S-2582

DATE: NOV. 7, 2012 JOB NO. 12.1103

005-2939