

# FARRIS, HANSEN & ASSOCIATES, INC.

ENGINEERING — ARCHITECTURE — SURVEYING  
7 RIDGWAY COURT — P.O. BOX 437 — ELKHORN, WISCONSIN 53121  
PHONE: (262) 723-2098 FAX: (262) 723-5886

## PLAT OF SURVEY

LOTS 31-33 OF BUENA VISTA SUBDIVISION  
LOCATED IN PART OF THE SW 1/4 OF SECTION 11 AND PART  
OF THE SW 1/4 OF SECTION 14, TOWN 1 NORTH, RANGE 16 EAST,  
VILLAGE OF FONTANA-ON-GENEVA LAKE, WALWORTH COUNTY, WISCONSIN

— WORK ORDERED BY —  
JENNIFER WOODS  
26 HOMEWOOD AVENUE  
ALLENDALE, NJ 07401

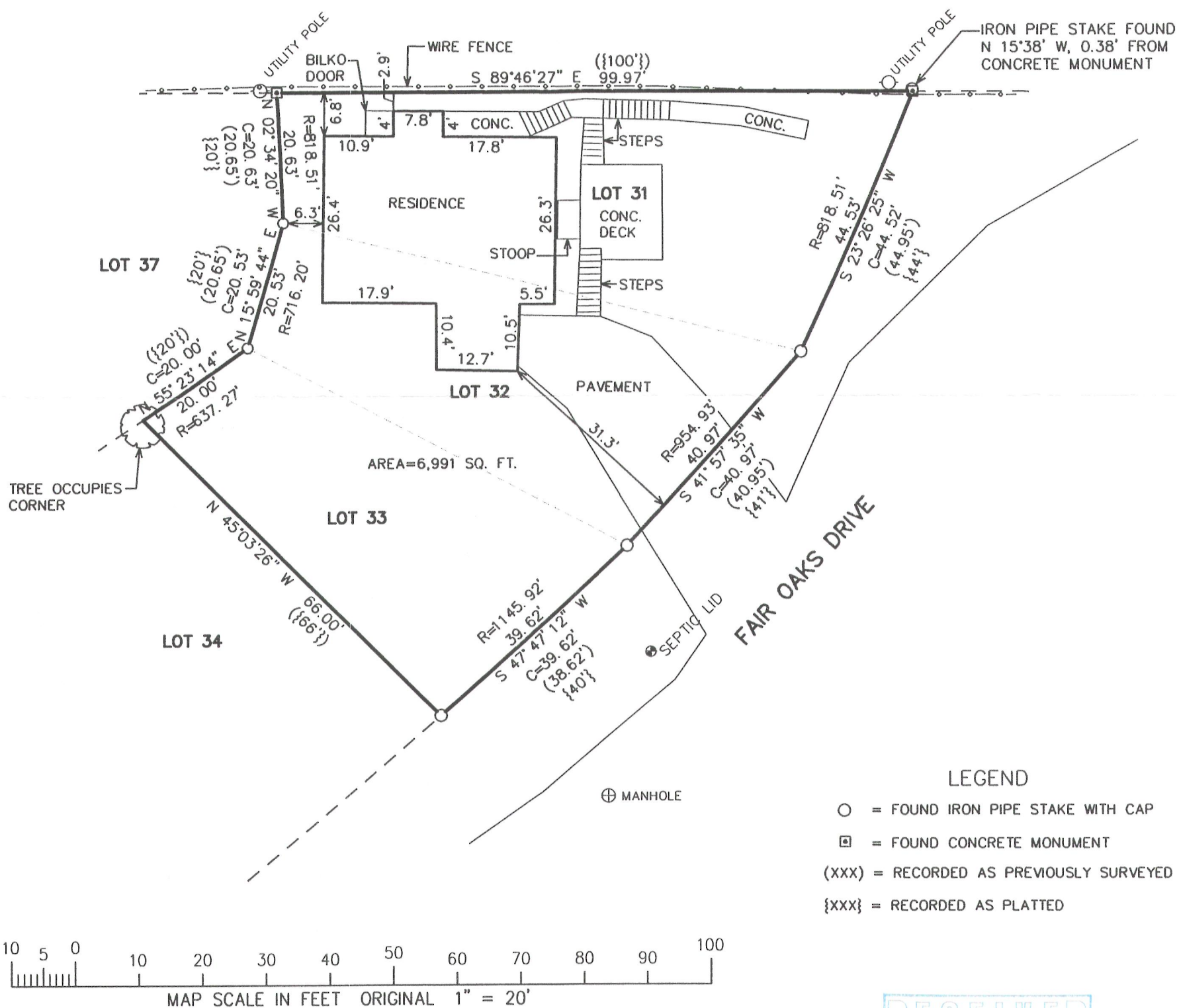

### LEGEND

- = FOUND IRON PIPE STAKE WITH CAP
- = FOUND CONCRETE MONUMENT
- (XXX) = RECORDED AS PREVIOUSLY SURVEYED
- {XXX} = RECORDED AS PLATTED

NOTE: COPIES OF THIS MAP TO WHICH THE FOLLOWING CERTIFICATE WILL APPLY SHOW THE SURVEYOR'S ORIGINAL SEAL AND SIGNATURE IN RED INK. COPIES BY ANY OTHER MEANS MAY HAVE ALTERATIONS WHICH DO NOT REPRESENT THE SURVEYOR'S WORK PRODUCT.

I HEREBY CERTIFY THAT THE ABOVE DESCRIBED PROPERTY HAS BEEN SURVEYED UNDER MY DIRECTION AND THAT THE ABOVE MAP IS A TRUE REPRESENTATION THEREOF AND SHOWS THE SIZE AND LOCATION OF THE PROPERTY AND ITS EXTERIOR BOUNDARIES. THIS SURVEY IS MADE FOR THE USE OF THE PRESENT OWNERS OF THE PROPERTY, AND ALSO THOSE WHO PURCHASE, MORTGAGE, OR GUARANTEE THE TITLE THERETO WITHIN ONE YEAR FROM THE DATE HEREOF.

DATED: AUGUST 9, 2012

*Peter S. Gordon*  
PETER S. GORDON R.L.S. 2101



PROJECT: 8630  
DATE: 8/9/2012  
SHEET 1 OF 1

005-2937