

Plat of Survey

of

Unit No. 83 of Abbey Springs Condominium No. 3,

located in the Southeast 1/4 of Section 13, Town 1 North, Range 16 East,
Village of Fontana-on-Geneva Lake, Walworth County, Wisconsin.

Surveyed for: **Joyce Berlinsky**
430 Park Avenue
Highland Park, Illinois, 60035

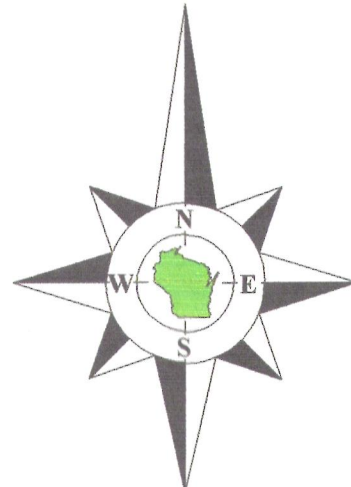

Bearings reference to the plat of Abbey
Springs Condominium No. 3.

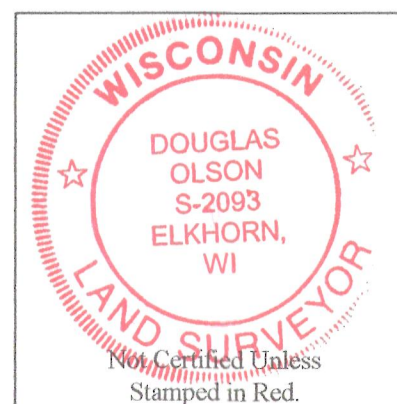
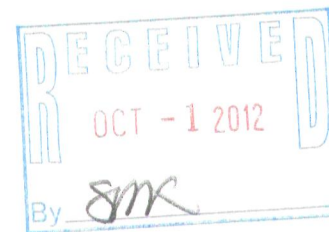

Notes:

- 1) This survey plat is not certified unless signed and sealed in red ink.
- 2) This survey is subject to Wisconsin lien laws. This Plat of Survey is the notice of intent to file lien. Lien waiver required.

Copyright 2012 by Jensen & Olson Land Surveying, LLC.

All rights reserved. No part of this survey plat may be reproduced or transmitted in any form by any means - graphic, electronic, or mechanical, including photocopying, tracing, or information storage and retrieval systems - without permission in writing from Douglas G. Olson, Jensen & Olson Land Surveying, LLC.

I hereby certify that I have surveyed the above described property and the map hereon is correct to the best of my professional knowledge and belief and shows the size and location of the property, its exterior boundaries, the location and dimensions of all visible structures thereon, boundary fences, apparent easements and roadways and visible encroachments, if any.

This survey is made for the exclusive use of the present owners of the property, and also those who purchase, mortgage or guarantee title thereto, within one year from the date hereof.

Douglas G. Olson
Wisconsin Registered Land Surveyor - 2093

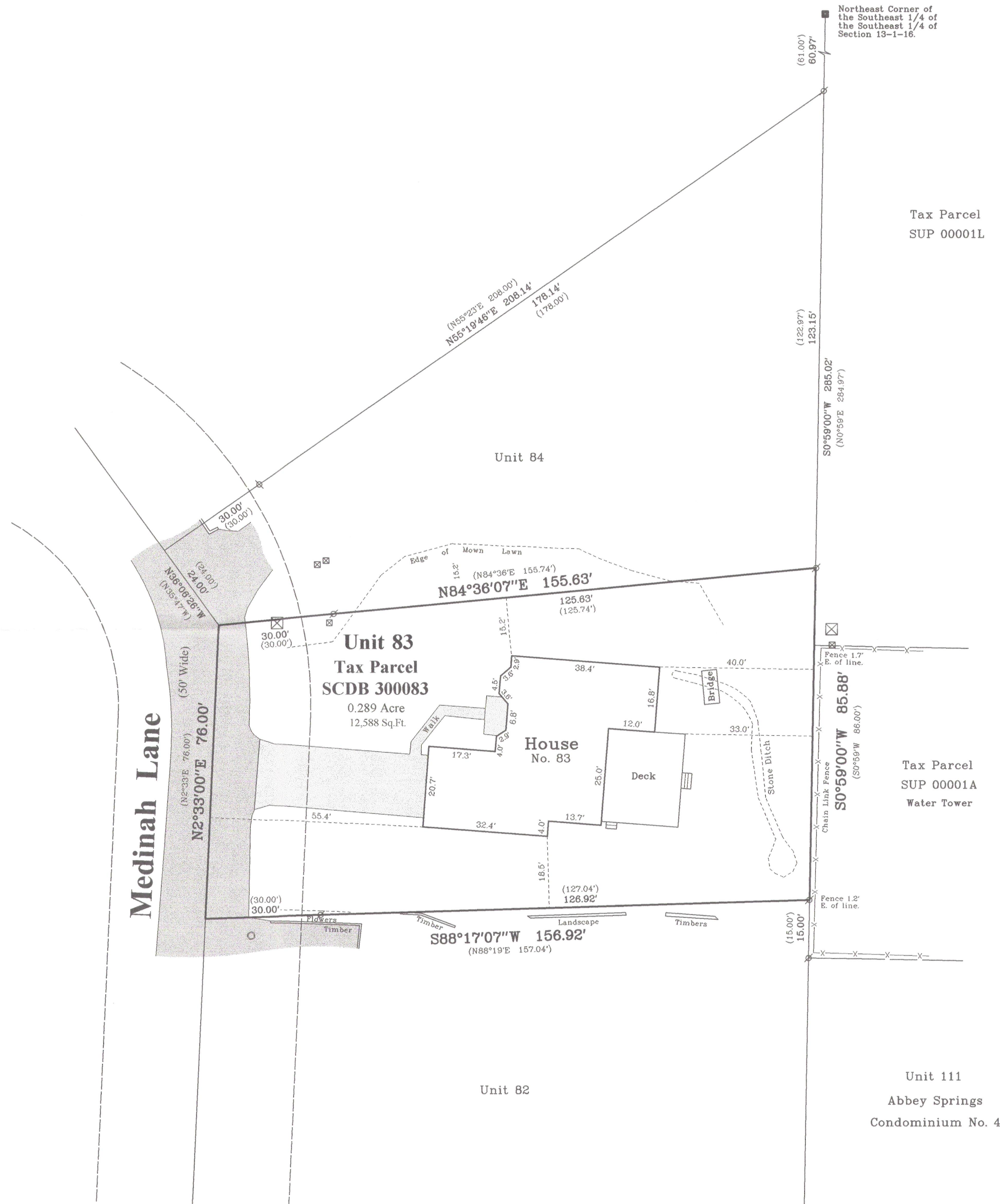

Survey Date: May 8, 2012.
Revisions:

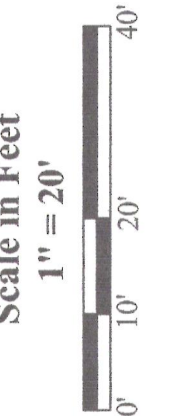

Jensen & Olson Land Surveying, LLC
45 South Wisconsin Street * P.O. Box 322 * Elkhorn, Wisconsin. 53121
Telephone: (262) 723-3434 * Facsimile: (262) 723-8044
Email: jensen.olson@elknet.net

Legend
Found Concrete Monument
Found Iron Pipe
Recorded Information
Manhole
Utility Box or Pedestal
Asphalt Surface
Concrete Surface

Sheet 1 of 1 Sheets
Drawing Name: Unit 83 of Abbey Springs Condominium No. 3.dwg
Job Reference Number
2012.040

2012.040

SCDB 3-83

005-2222