

PREPARED FOR:
TRICA FORBECK
KEEFE REAL ESTATE, INC.
751 GENEVA, PRKWY
LAKE GENEVA, WI 53147

PLAT OF SURVEY

KROTT SURVEYING INC.

N3705 WILLOW BEND LANE
LAKE GENEVA WI. 53147
PHONE # (262)248-3697
FAX # (262)249-0639

-OF-

LOT F30, ADDITION "F" TO COUNTRY CLUB ESTATES,
LOCATED IN THE SOUTHWEST 1/4 OF THE SOUTHEAST
1/4 OF SECTION 14, TOWN I NORTH, RANGE 16 EAST,
VILLAGE OF FONTANA-ON-GENEVA LAKE, WALWORTH
COUNTY, WISCONSIN.

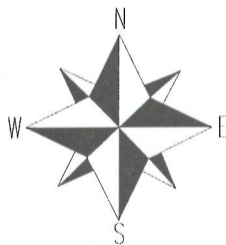
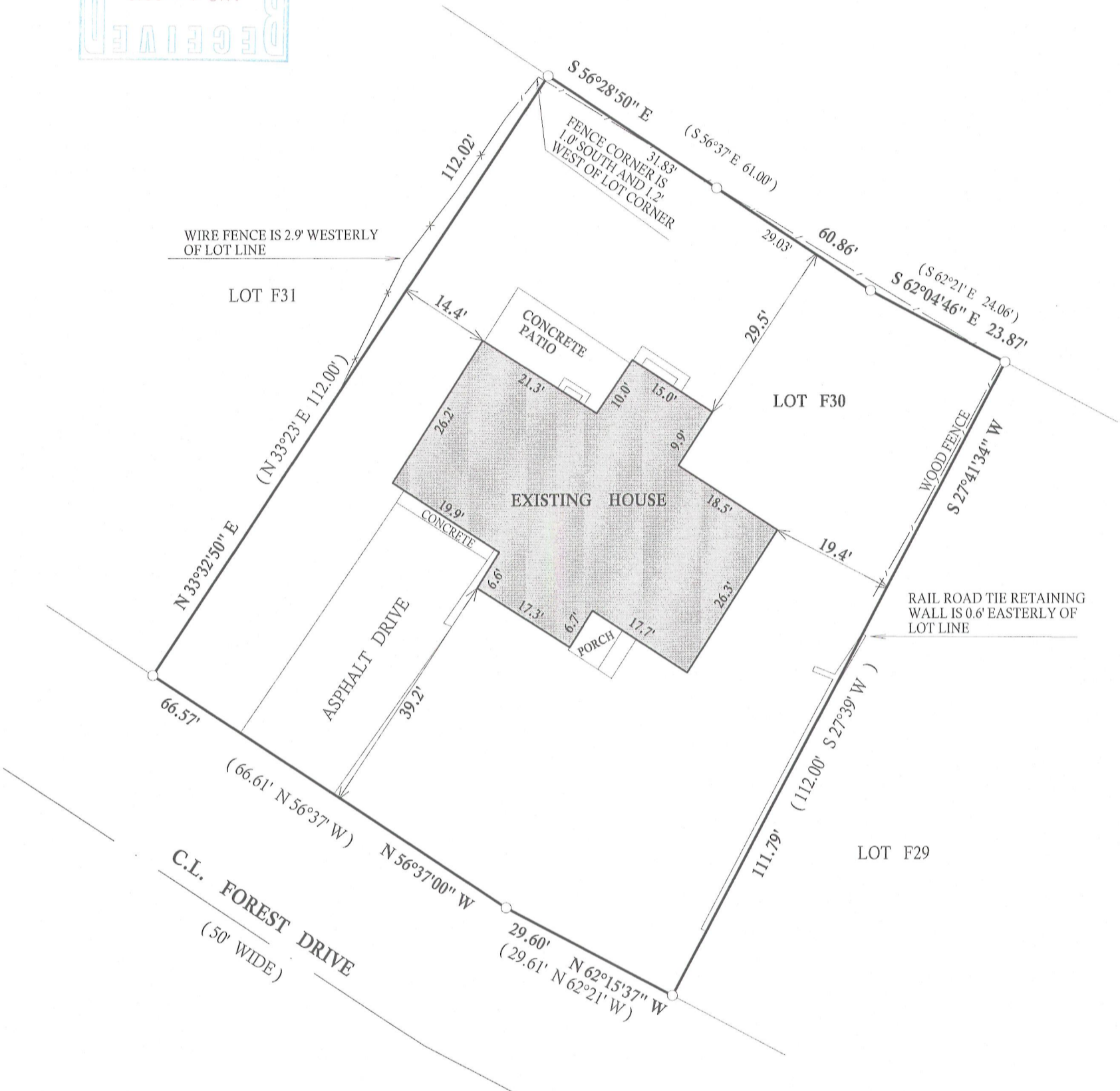

SCALE 1" = 20'

BEARINGS REFERENCED TO THE RECORD PLAT
OF ADDITION F TO COUNTRY CLUB ESTATES

LEGEND

- FOUND IRON PIPE
- (xx) RECORDED AS

I have surveyed the above-described property and the above map is a true representation thereof and shows the size and location of the property, its exterior boundaries, the location and dimensions of all structures thereon, fences apparent easements and roadways and visible encroachments, if any.

This survey is made for the exclusive use of the present owners of the property, and also those who purchase, mortgage, or insure the title thereto within one (1) year from date hereof; and as to them I warrant the accuracy of said survey map.



DATED THIS 1st, DAY OF AUGUST, 2012

John P. Krott

JOHN KROTT S - 2258
Wisconsin Registered Land Surveyor
(original if signed in red)

JOB # 12-100 TAX ID # SCTF00030

005-2988