

PREPARED FOR  
JOAN FREYTAG  
KEEFE REAL ESTATE  
751 GENEVA PARKWAY  
LAKE GENEVA WI. 53147

# PLAT OF SURVEY

-OF-

LOT 3, BLOCK 5 BROOKWOOD SUBDIVISION, LOCATED IN GOVERNMENT  
LOT 4, AND IN THE NORTHWEST 1/4 OF THE SOUTHWEST 1/4 OF SECTION  
18, TOWN 1 NORTH, RANGE 17 EAST, VILLAGE OF FONTANA,  
WALWORTH COUNTY, WISCONSIN.

KROTT SURVEYING INC.

N3705 WILLOW BEND LANE  
LAKE GENEVA WI. 53147  
PHONE # (262)248-3697  
FAX # (262)249-0639

C.L. UPPER BROOKWOOD DRIVE  
(WOODLAND DRIVE) (66' WIDE)

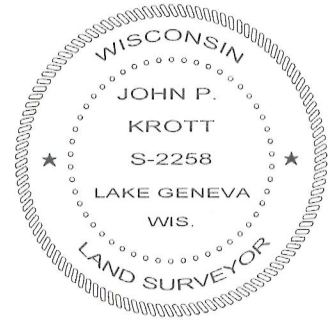
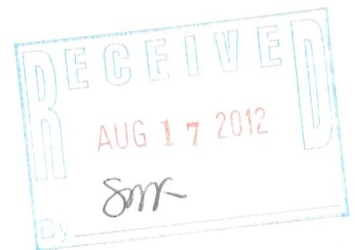
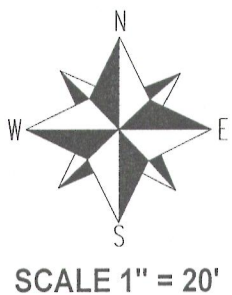
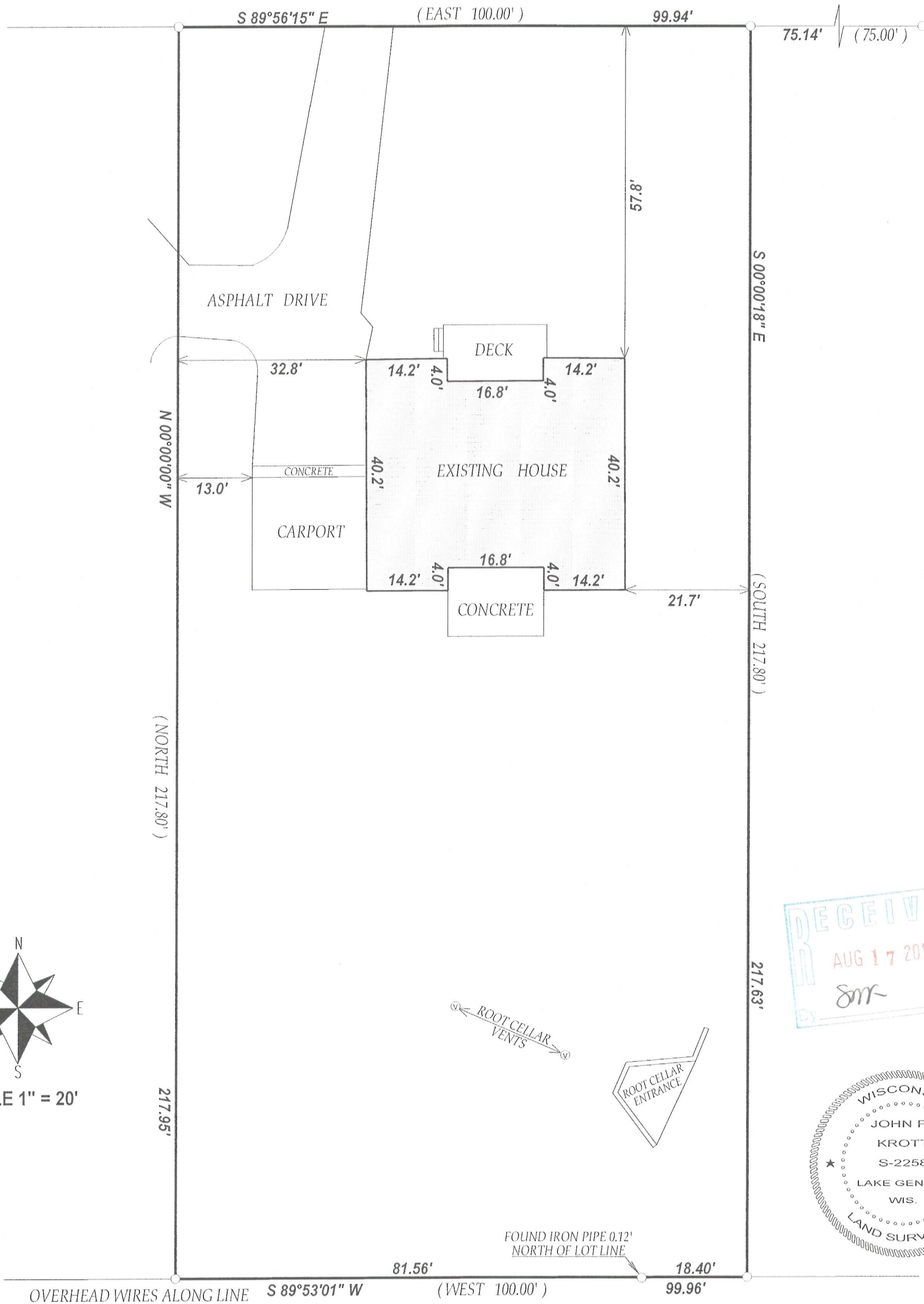

## LEGEND

○ FOUND IRON PIPE

(xx) RECORDED AS

TAX ID # SBS00048

JOB # 12-095

I have surveyed the above-described property and the above map is a true representation thereof and shows the size and location of the property, its exterior boundaries, the location and dimensions of all structures thereon, fences apparent easements and roadways and visible encroachments, if any.

This survey is made for the exclusive use of the present owners of the property, and also those who purchase, mortgage, or insure the title thereto within one (1) year from date hereof; and as to them I warrant the accuracy of said survey map.

DATED THIS 23rd DAY OF JULY 2012

*John Krott*  
JOHN KROTT S - 2258  
Wisconsin Registered Land Surveyor  
(original if signed in red)

005-2925