

PREPARED FOR
LINDA TONGE
KEEFE REAL ESTATE INC.
751 GENEVA PARKWAY
LAKE GENEVA WI. 53147

KROTT SURVEYING INC.

N3705 WILLOW BEND LANE
LAKE GENEVA WI. 53147
PHONE # (262)248-3697
FAX # (262)249-0639

PLAT OF SURVEY

-OF-

LOT 5, BLOCK 5, GLENWOOD SPRINGS, A SUBDIVISION OF A PART OF LOTS THREE AND FOUR OF THE SOUTHEAST FRACTION QUARTER IN SECTION 14, TOWN 1 NORTH, RANGE 16 EAST, VILLAGE OF FONTANA, WALWORTH COUNTY WISCONSIN.

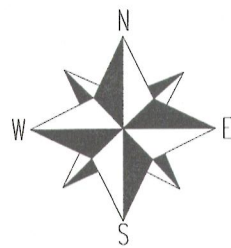
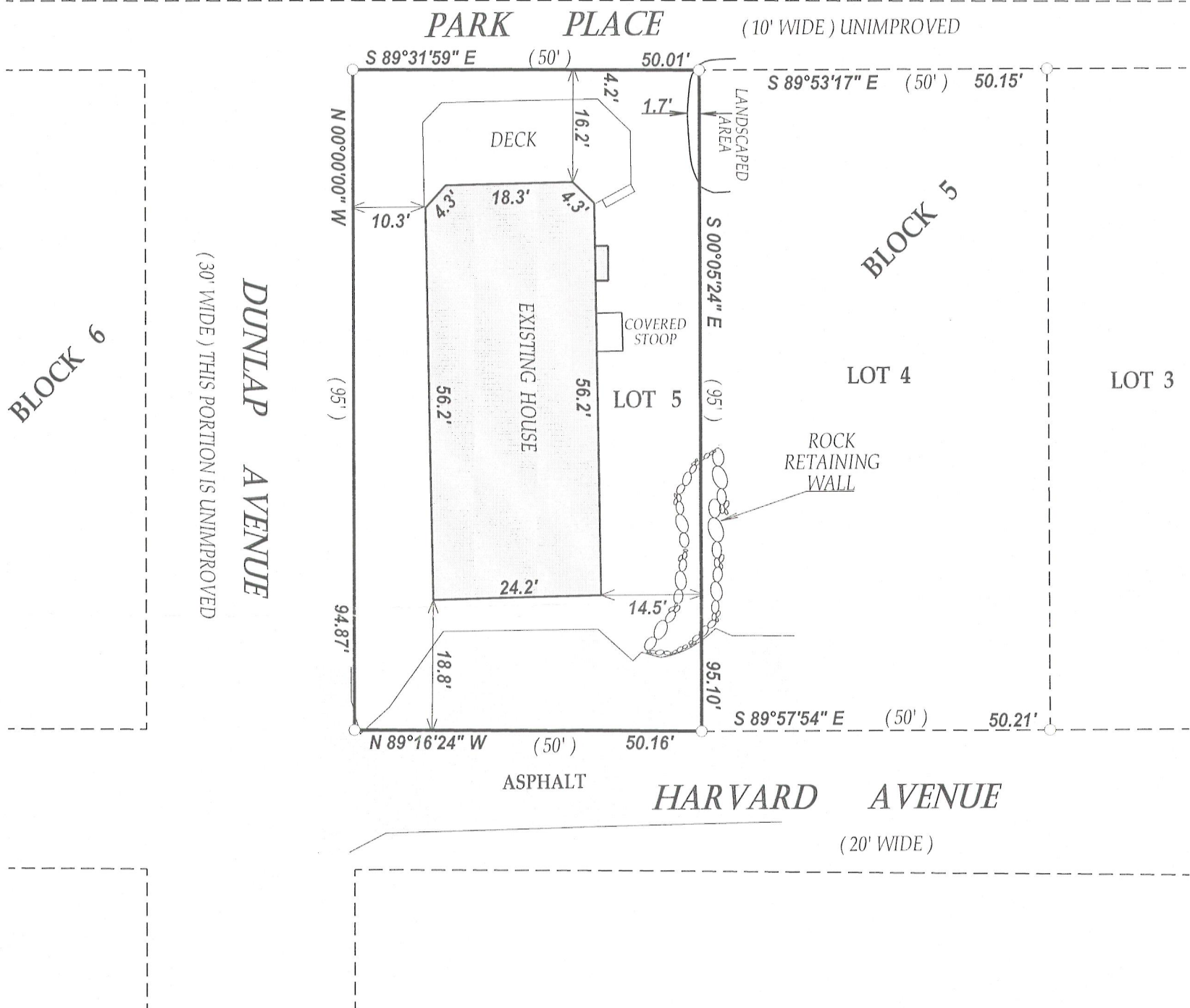

SCALE 1" = 20'

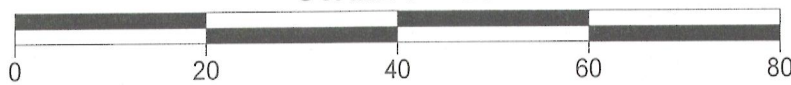

NOTE: BEARINGS ARE REFERENCED TO GLENWOOD SPRINGS SUBDIVISION PLAT.



LEGEND

○ FOUND IRON PIPE

(XX) RECORDED AS

TAX ID # SGS00017B

JOB # 12-068

I have surveyed the above-described property and the above map is a true representation thereof and shows the size and location of the property, its exterior boundaries, the location and dimensions of all structures thereon, fences apparent easements and roadways and visible encroachments, if any.

This survey is made for the exclusive use of the present owners of the property, and also those who purchase, mortgage, or insure the title thereto within one (1) year from date hereof; and as to them I warrant the accuracy of said survey map.



DATED THIS 7th DAY OF JUNE 2012

John P. Krott

JOHN KROTT S - 2258
Wisconsin Registered Land Surveyor
(original if signed in red)

005-2924