

PLAT OF SURVEY
PART OF THE NW 1/4 & SW 1/4 OF THE SW 1/4 SECTION 18
TOWN 1 NORTH, RANGE 17 EAST
VILLAGE OF FONTANA-ON-GENEVA LAKE, WALWORTH COUNTY, WISCONSIN

All that part of the Southwest 1/4 of Section 18, Town 1 North, Range 17 East, Walworth County, Wisconsin bounded and described as follows:

Commencing at the Southwest corner of Brookwood Subdivision which point is South 0° 42' East 744.22 feet of the West 1/4 section corner of said Section 18 and run thence South 0° 42' East 858.40 feet to the South line of the North 4.32 chains of the Southwest 1/4 of the Southwest 1/4 of said Section 18, thence South 89° 57' East along said South line 80.00 feet to the place of beginning of the parcel of land hereinafter described; thence continue South 89° 57' East 633.70 feet; thence North 15° 51' West 301.90 feet; thence South 76° 26' 30" West 92.38 feet; thence North 62° 26' 30" West 201.48 feet; thence South 45° 15' 30" West 399.39 feet; thence South 0° 42' East 80.70 feet to the place of beginning.

Tax Key No: SUP 00001J

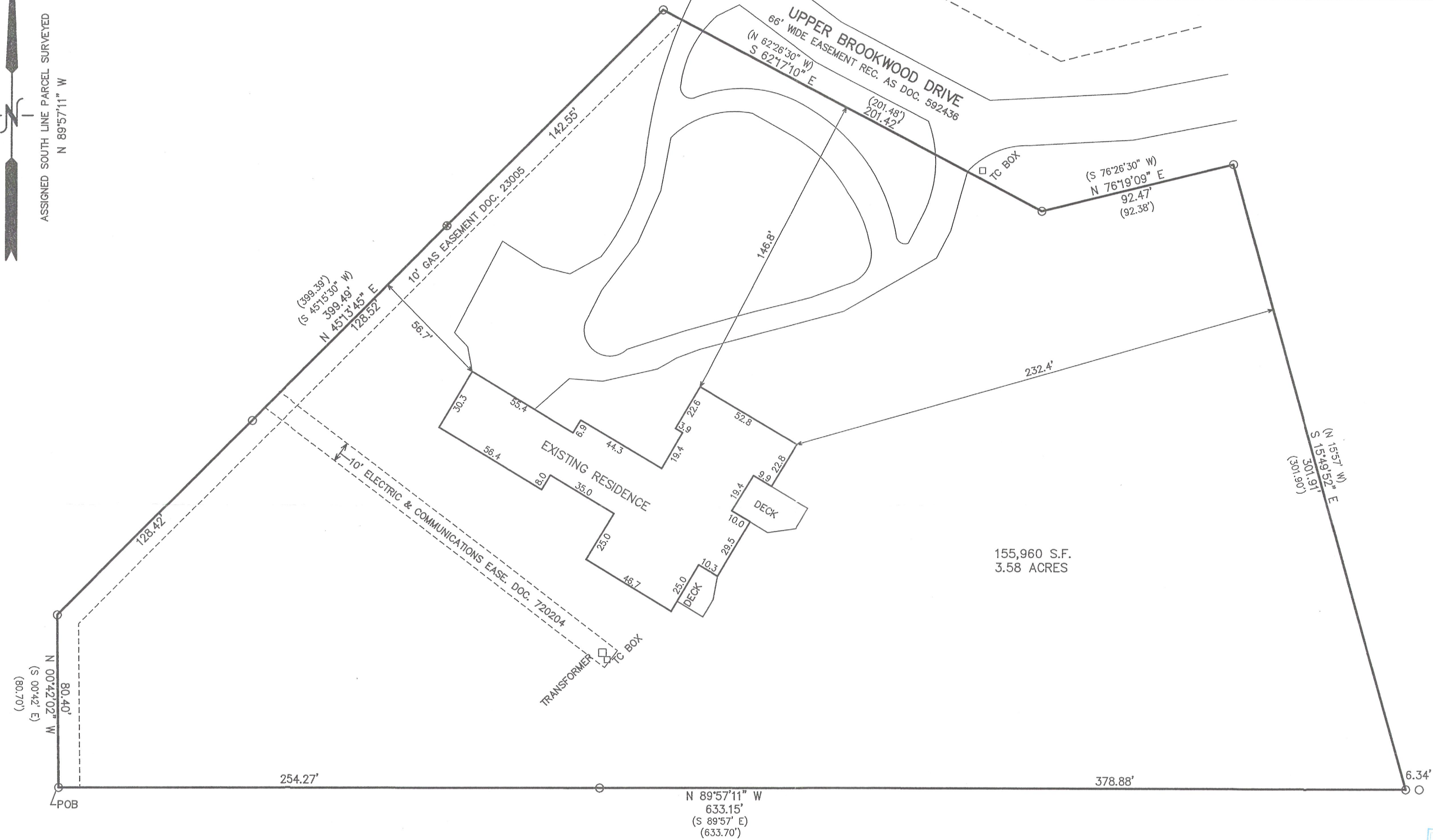
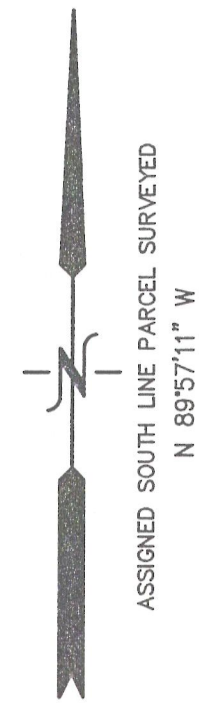

155,960 S.F.
3.58 ACRES



LEGEND
 ○ = FOUND IRON PIPE STAKE
 (XXX) = RECORDED AS

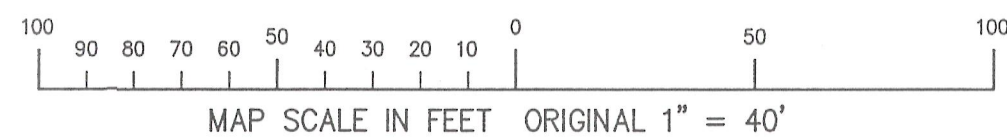

NOTE: COPIES OF THIS MAP TO WHICH THE FOLLOWING CERTIFICATE WILL APPLY SHOW THE SURVEYOR'S ORIGINAL SEAL AND SIGNATURE IN RED INK. COPIES BY ANY OTHER MEANS MAY HAVE ALTERATIONS WHICH DO NOT REPRESENT THE SURVEYOR'S WORK PRODUCT.

I HEREBY CERTIFY THAT THE ABOVE DESCRIBED PROPERTY HAS BEEN SURVEYED UNDER MY DIRECTION AND THAT THE ABOVE MAP IS A TRUE REPRESENTATION THEREOF AND SHOWS THE SIZE AND LOCATION OF THE PROPERTY, ITS EXTERIOR BOUNDARIES, THE LOCATION OF ALL VISIBLE STRUCTURES, AND DIMENSIONS OF ALL PRINCIPLE BUILDINGS THEREON, BOUNDARY FENCES, APPARENT EASEMENTS, ROADWAYS, AND VISIBLE ENCROACHMENTS, IF ANY. THIS SURVEY IS MADE FOR THE USE OF THE PRESENT OWNERS OF THE PROPERTY, AND ALSO THOSE WHO PURCHASE, MORTGAGE, OR GUARANTEE THE TITLE THERETO WITHIN ONE YEAR FROM THE DATE HEREOF.



DATED: JULY 9, 2012

Peter S. Gordon
 PETER S. GORDON

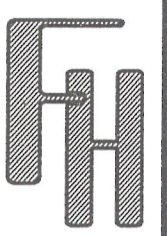

WORK ORDERED BY:
 THE RAULAND AGENCY
 PO BOX 159
 WALWORTH, WI. 53184

FARRIS, HANSEN & ASSOCIATES, INC.
 ENGINEERING - ARCHITECTURE - SURVEYING
 7 RIDGWAY COURT P.O. BOX 437
 ELKHORN, WISCONSIN 53121
 OFFICE: (262) 723-2098 FAX: (262) 723-5886

REVISIONS

PROJECT NO.
8607
 DATE:
07-05-2012
 SHEET NO.
1 OF 1