

FARRIS, HANSEN & ASSOCIATES, INC.

ENGINEERING – ARCHITECTURE – SURVEYING
 7 RIDGWAY COURT – P.O. BOX 437 – ELKHORN, WISCONSIN 53121
 PHONE: (262) 723-2098 FAX: (262) 723-5886

PLAT OF SURVEY

Lot 5 and the West 1/2 of Lot 4, Block 3, in Glenwood Springs, a subdivision in the E 1/2 of Section 14, T1N, R16E, Village of Fontana, Walworth County, Wisconsin.
 Tax Key No: SGS 00012

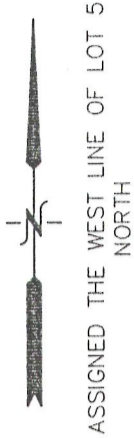

SURVEYORS NOTES:

AGREEMENT REC. IN VOL. 361, PAGE 91, AS DOC. NO. 394237 GIVES THE HOMEOWNERS ASSOCIATION THE RIGHT TO ENTER THE PROPERTY TO MAINTAIN THE WATER SYSTEM.
 EASEMENT REC. IN VOL. 404, ON PAGE 463, AS DOC. NO. 419733 GIVES THE VILLAGE OF FONTANA THE RIGHT TO INSTALL AND MAINTAIN SANITARY SEWER LINES IN THE STREETS.

– WORK ORDERED BY –
 KEEFE REAL ESTATE
 751 GENEVA PARKWAY
 LAKE GENEVA, WI. 53147

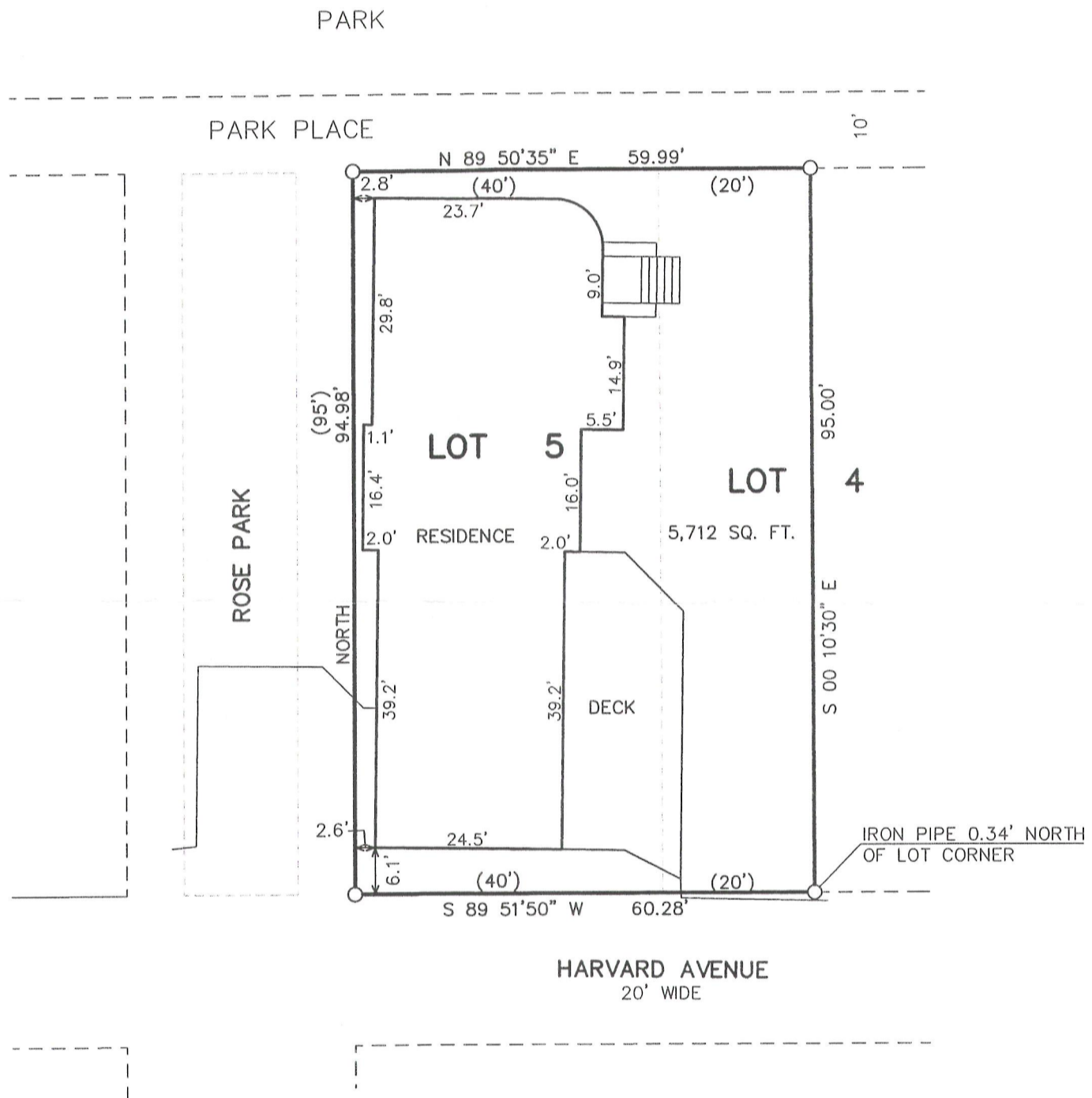

LEGEND

- = FOUND IRON PIPE STAKE
- (XXX) = RECORDED AS

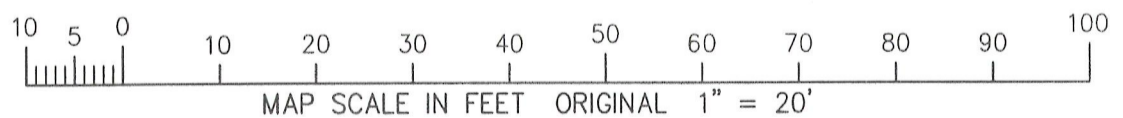

NOTE: COPIES OF THIS MAP TO WHICH THE FOLLOWING CERTIFICATE WILL APPLY SHOW THE SURVEYOR'S ORIGINAL SEAL AND SIGNATURE IN RED INK. COPIES BY ANY OTHER MEANS MAY HAVE ALTERATIONS WHICH DO NOT REPRESENT THE SURVEYOR'S WORK PRODUCT.

I HEREBY CERTIFY THAT THE ABOVE DESCRIBED PROPERTY HAS BEEN SURVEYED UNDER MY DIRECTION AND THAT THE ABOVE MAP IS A TRUE REPRESENTATION THEREOF AND SHOWS THE SIZE AND LOCATION OF THE PROPERTY, ITS EXTERIOR BOUNDARIES, THE LOCATION OF ALL VISIBLE STRUCTURES, AND DIMENSIONS OF ALL PRINCIPLE BUILDINGS THEREON, BOUNDARY FENCES, APPARENT EASEMENTS, ROADWAYS, AND VISIBLE ENCROACHMENTS, IF ANY. THIS SURVEY IS MADE FOR THE USE OF THE PRESENT OWNERS OF THE PROPERTY, AND ALSO THOSE WHO PURCHASE, MORTGAGE, OR GUARANTEE THE TITLE THERETO WITHIN ONE YEAR FROM THE DATE HEREOF.

DATED: JULY 23, 2012

Peter S. Gordon
 PETER S. GORDON



PROJECT: 8615
 DATE: 07-23-2012
 SHEET 1 OF 1

7/23/2012 X:\Projects\8615\acad\survey

SGS-12
 JUL 20 2012

005-2922