

FARRIS, HANSEN & ASSOCIATES, INC.

ENGINEERING – ARCHITECTURE – SURVEYING
 7 RIDGWAY COURT – P.O. BOX 437 – ELKHORN, WISCONSIN 53121
 PHONE: (262) 723-2098 FAX: (262) 723-5886

PLAT OF SURVEY

LOT 8 OF ADDITION NO. 1 TO COUNTRY CLUB ESTATES
 LOCATED IN THE SW 1/4 SECTION 14, TOWN 1 NORTH, RANGE 16 EAST
 VILLAGE OF FONTANA-ON-GENEVA LAKE, WALWORTH COUNTY, WI.

TAX KEY NO. SCT 00008

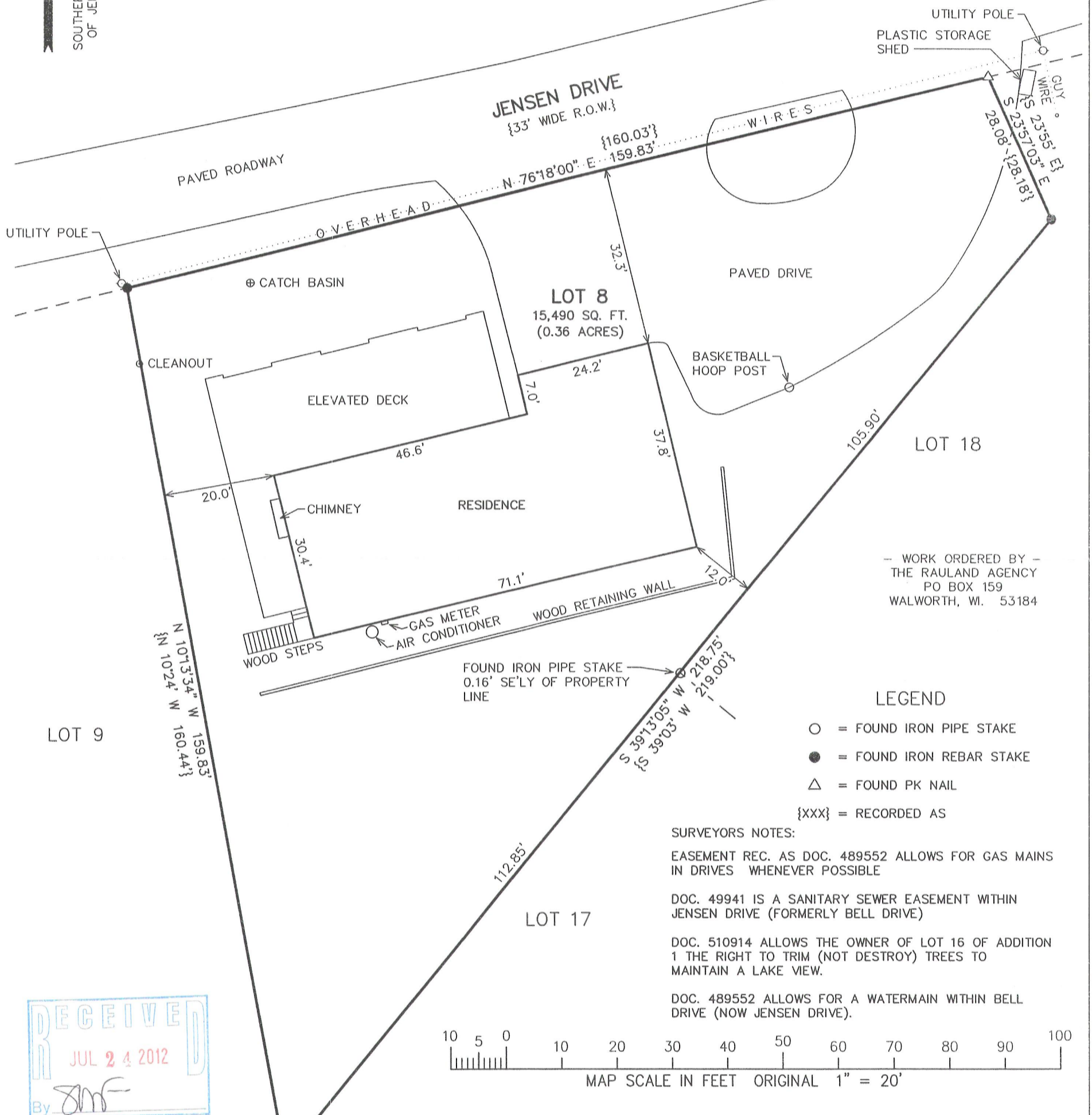
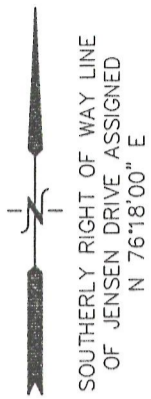

— WORK ORDERED BY —
 THE RAULAND AGENCY
 PO BOX 159
 WALWORTH, WI. 53184

LEGEND

- = FOUND IRON PIPE STAKE
- = FOUND IRON REBAR STAKE
- △ = FOUND PK NAIL
- {XXX} = RECORDED AS

SURVEYORS NOTES:

- EASEMENT REC. AS DOC. 489552 ALLOWS FOR GAS MAINS IN DRIVES WHENEVER POSSIBLE
- DOC. 49941 IS A SANITARY SEWER EASEMENT WITHIN JENSEN DRIVE (FORMERLY BELL DRIVE)
- DOC. 510914 ALLOWS THE OWNER OF LOT 16 OF ADDITION 1 THE RIGHT TO TRIM (NOT DESTROY) TREES TO MAINTAIN A LAKE VIEW.
- DOC. 489552 ALLOWS FOR A WATERMAIN WITHIN BELL DRIVE (NOW JENSEN DRIVE).

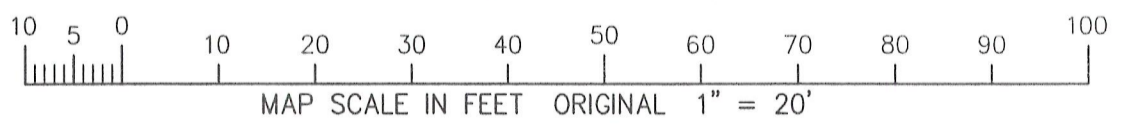

NOTE: COPIES OF THIS MAP TO WHICH THE FOLLOWING CERTIFICATE WILL APPLY SHOW THE SURVEYOR'S ORIGINAL SEAL AND SIGNATURE IN RED INK. COPIES BY ANY OTHER MEANS MAY HAVE ALTERATIONS WHICH DO NOT REPRESENT THE SURVEYOR'S WORK PRODUCT.

I HEREBY CERTIFY THAT THE ABOVE DESCRIBED PROPERTY HAS BEEN SURVEYED UNDER MY DIRECTION AND THAT THE ABOVE MAP IS A TRUE REPRESENTATION THEREOF AND SHOWS THE SIZE AND LOCATION OF THE PROPERTY, ITS EXTERIOR BOUNDARIES, THE LOCATION OF ALL VISIBLE STRUCTURES, AND DIMENSIONS OF ALL PRINCIPLE BUILDINGS THEREON, BOUNDARY FENCES, APPARENT EASEMENTS, ROADWAYS, AND VISIBLE ENCROACHMENTS, IF ANY. THIS SURVEY IS MADE FOR THE USE OF THE PRESENT OWNERS OF THE PROPERTY, AND ALSO THOSE WHO PURCHASE, MORTGAGE, OR GUARANTEE THE TITLE THERETO WITHIN ONE YEAR FROM THE DATE HEREOF.

DATED: 6/12/2012

 PETER S. GORDON

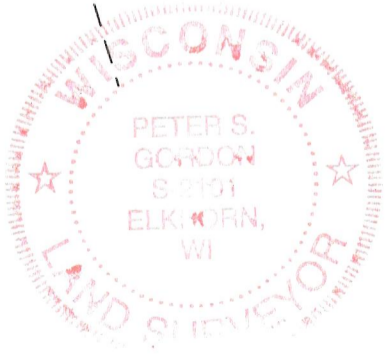

PROJECT: 8590
 DATE: 06/12/2012
 SHEET 1 OF 1

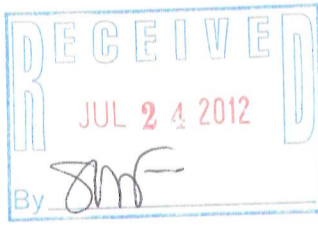

6/13/2012 X:\Projects\8590\doced\survey

JUN 13 2012 SCT-8

005-2919