

— WORK ORDERED BY —
JAMES G. GORDON
350 NORTH LASALLE STREET, SUITE 900
CHICAGO, IL 60610

FARRIS, HANSEN & ASSOCIATES, INC.
ENGINEERING — ARCHITECTURE — SURVEYING
7 RIDGWAY COURT P.O. BOX 437
ELKHORN, WISCONSIN 53121
OFFICE: (262) 723-2098 FAX: (262) 723-5886

REVISIONS

PROJECT NO.
8375
DATE
6/13/2011
SHEET NO.
1 OF 1

PLAT OF SURVEY & TOPOGRAPHICAL MAPPING

UNIT 7 OF ABBEY SPRINGS CONDOMINIUM NO. 1
LOCATED IN PART OF THE SOUTH 1/2 OF SECTION 13, TOWN 1 NORTH, RANGE 16 EAST,
VILLAGE OF FONTANA-ON-GENEVA LAKE, WALWORTH COUNTY, WISCONSIN

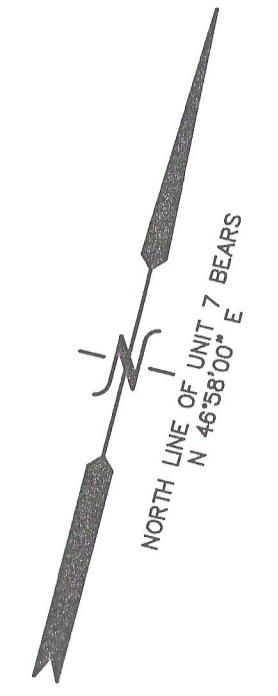

BENCH MARK
NAIL IN SIDE OF
24\"/>

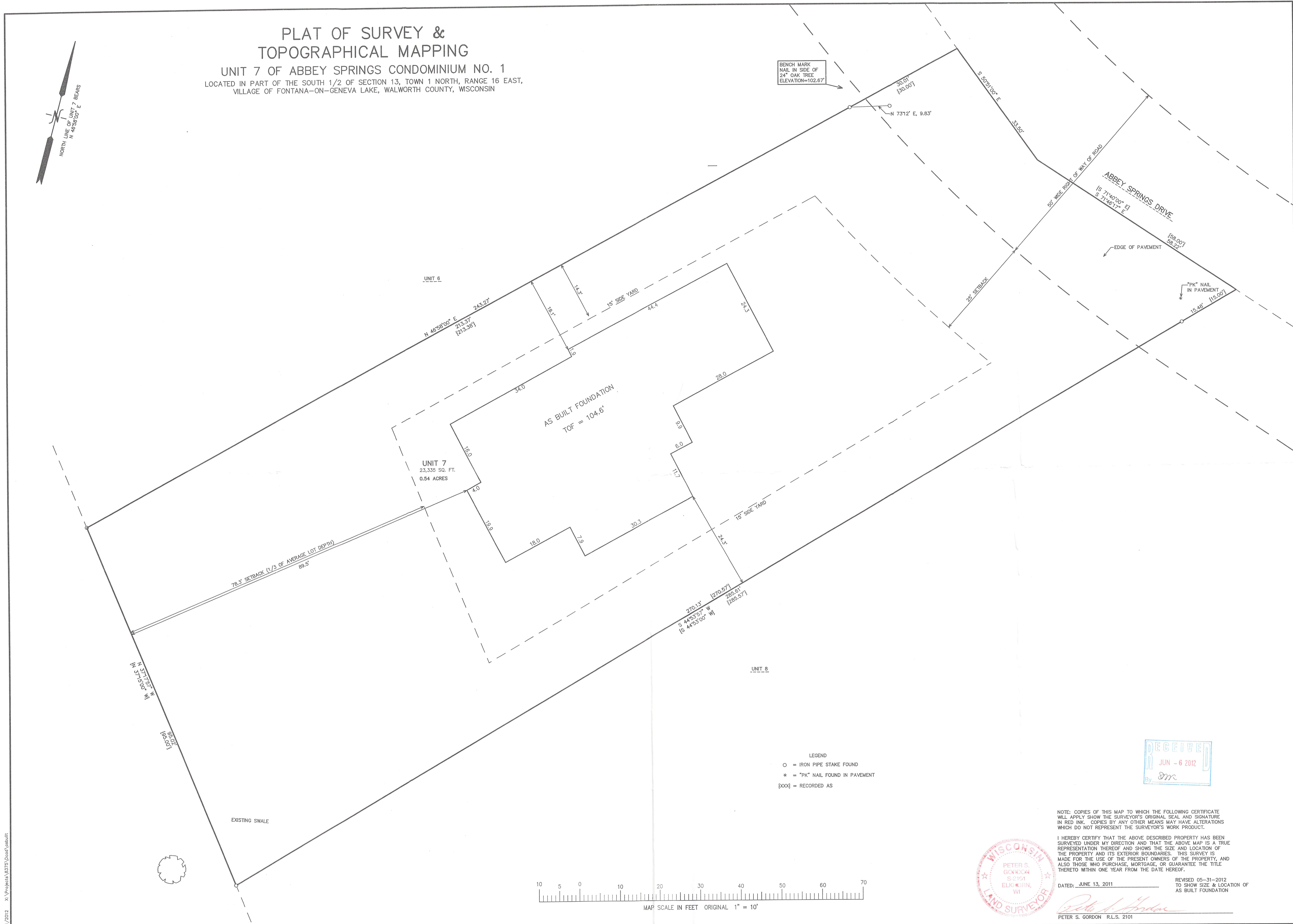

LEGEND
O = IRON PIPE STAKE FOUND
* = "PK" NAIL FOUND IN PAVEMENT
{xxx} = RECORDED AS

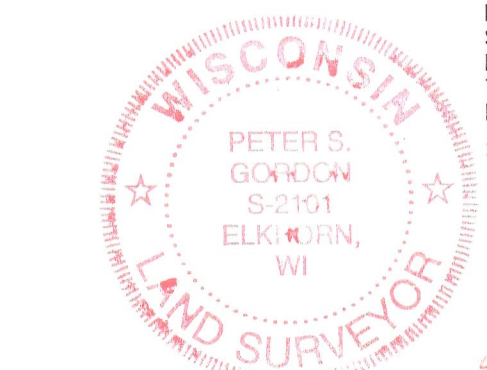
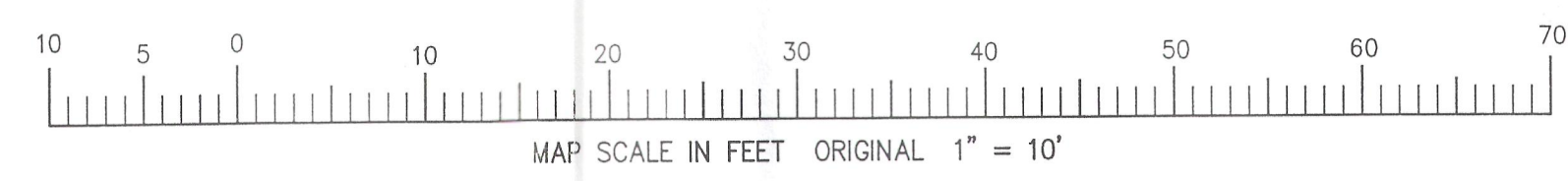

NOTE: COPIES OF THIS MAP TO WHICH THE FOLLOWING CERTIFICATE
WILL APPLY SHOW THE SURVEYOR'S ORIGINAL SEAL AND SIGNATURE
IN RED INK. COPIES BY ANY OTHER MEANS MAY HAVE ALTERATIONS
WHICH DO NOT REPRESENT THE SURVEYOR'S WORK PRODUCT.

I HEREBY CERTIFY THAT THE ABOVE DESCRIBED PROPERTY HAS BEEN
SURVEYED UNDER MY DIRECTION AND THAT THE ABOVE MAP IS A TRUE
REPRESENTATION THEREOF AND SHOWS THE SIZE AND LOCATION OF
THE PROPERTY AND ITS EXTERIOR BOUNDARIES. THIS SURVEY IS
MADE FOR THE USE OF THE PRESENT OWNERS OF THE PROPERTY, AND
ALSO THOSE WHO PURCHASE, MORTGAGE, OR GUARANTEE THE TITLE
THEREIN WITHIN ONE YEAR FROM THE DATE HEREOF.

DATED: JUNE 13, 2011
PETER S. GORDON R.L.S. 2101

REVISED 05-31-2012
TO SHOW SIZE & LOCATION OF
AS BUILT FOUNDATION

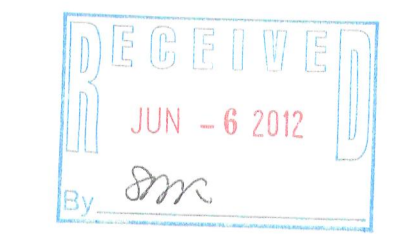

6/13/2012 X:\Projects\8375\Good\cutsheet

SCDB-7

005-2915